Complete List of Identified Dead---Earthquake Souvenir Number

LIST OF THOSE SAVED.

To-morrow's AFTERNOON EDITION of the BOSTON AMERICAN will contain a list of several thousand names of uninjured survivors of the San Francisco disaster.

This list is being compiled in San Francisco to-day from the registers of the San Francisco Examiner Bureau and of the various relief associations.

Most of the persons on it are Eastern people who have registered because they want their friends in the East to know they are still alive.

To make sure that you get a copy of this edition, order it from your newsdealer TO-DAY.

HEARST'S
BOSTON AMERICAN
THE TWENTIETH CENTURY NEWSPAPER

NIGHT EDITION

WEATHER FORECAST. Fair To-day, To-morrow.

VOL. 3—No. 35. 10 PAGES. BOSTON, TUESDAY, APRIL 24, 1906.
Copyright, 1906, by the New England Newspaper Publishing Company.
10 PAGES. PRICE ONE CENT.

FIRST PHOTOGRAPHS OF SAN FRANCISCO RUINS

If, later, you see these pictures in any other Boston paper you will know they were STOLEN from this newspaper.

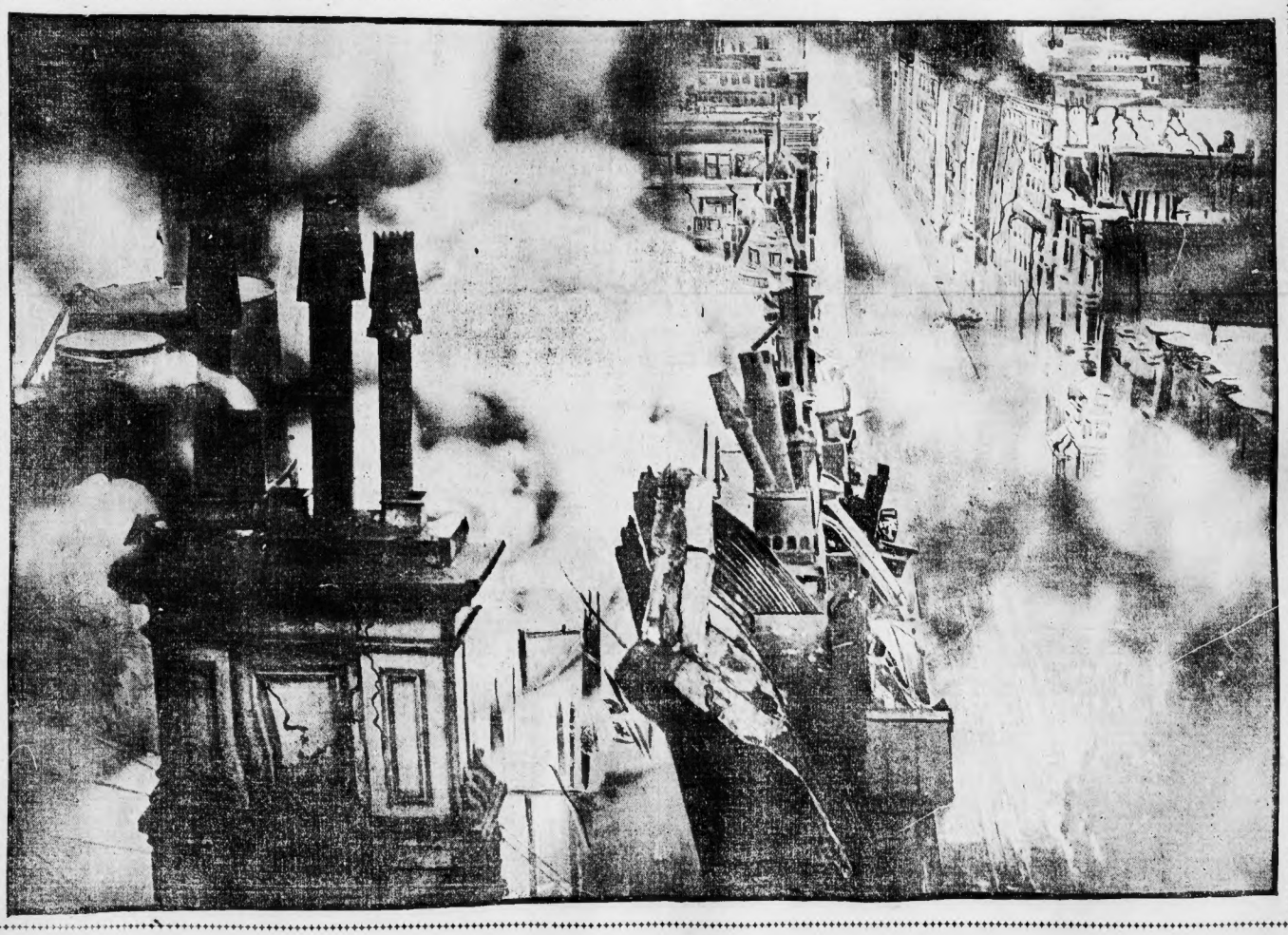

WHERE PANIC REIGNED IN HEART OF THEATRE DISTRICT

FIRE was destroying the building next to him when the photographer took this remarkable view of the theatre district, looking up O'Farrell street. The scene is just off Market street, two blocks above the Examiner Building. Through the smoke may be seen distinctly the ruins of the Columbia Theatre. Just out of the range of the camera was the Flood Building. But O'Farrell street and the section adjoining it is best known as the section where members of theatrical troupes gathered and lived. "The scenes of confusion in this district are almost indescribable," says an eye-witness. "From the scores of hotels and boarding houses in this street came troops of pretty girls in gay colored kimonos carrying their most precious articles of apparel, their jewel boxes and even their furs. More than one actor had thrust a wig upon his head for easy conveyance, and under his arm would be a prized sword or ermine robe. It is the heart of the Tenderloin of Frisco and it was dressed in motely."

Photographs by John D. Howe, of Oakland, California. "On account of lack of water with which to develop in Oakland and San Francisco," writes Mr. Howe, "I am sending these plates on the first train. I hope you will be able to get good results from these, as I am positive that these are the first out of Oakland."

DESTRUCTION BY EARTHQUAKE AND FLAMES

HOW EARTHQUAKE AND FIRE WIPED OUT MISSION DISTRICT

THE photographer who took this picture says: "This is all that is left of cheap tenement houses on Mission street, near Fourth street. It was here that the houses fell like structures of cards. Men, women and children were pinned beneath beams and walls, and as the fire rushed upon them their cries for rescue were heart-rending. The firemen made a magnificent stand here, but just when their work was progressing best the water supply gave out and they were driven helpless from the scene. Amid the roaring of the flames and the crashing of houses a wild, panic-stricken mob of men and women rushed frantically through the street. All were scantily clad, as they had just been roused from sleep. Some were carrying dead or injured children, others were loaded down with household goods. All of them were fleeing, terrified, before the solid march of fire at their heels."

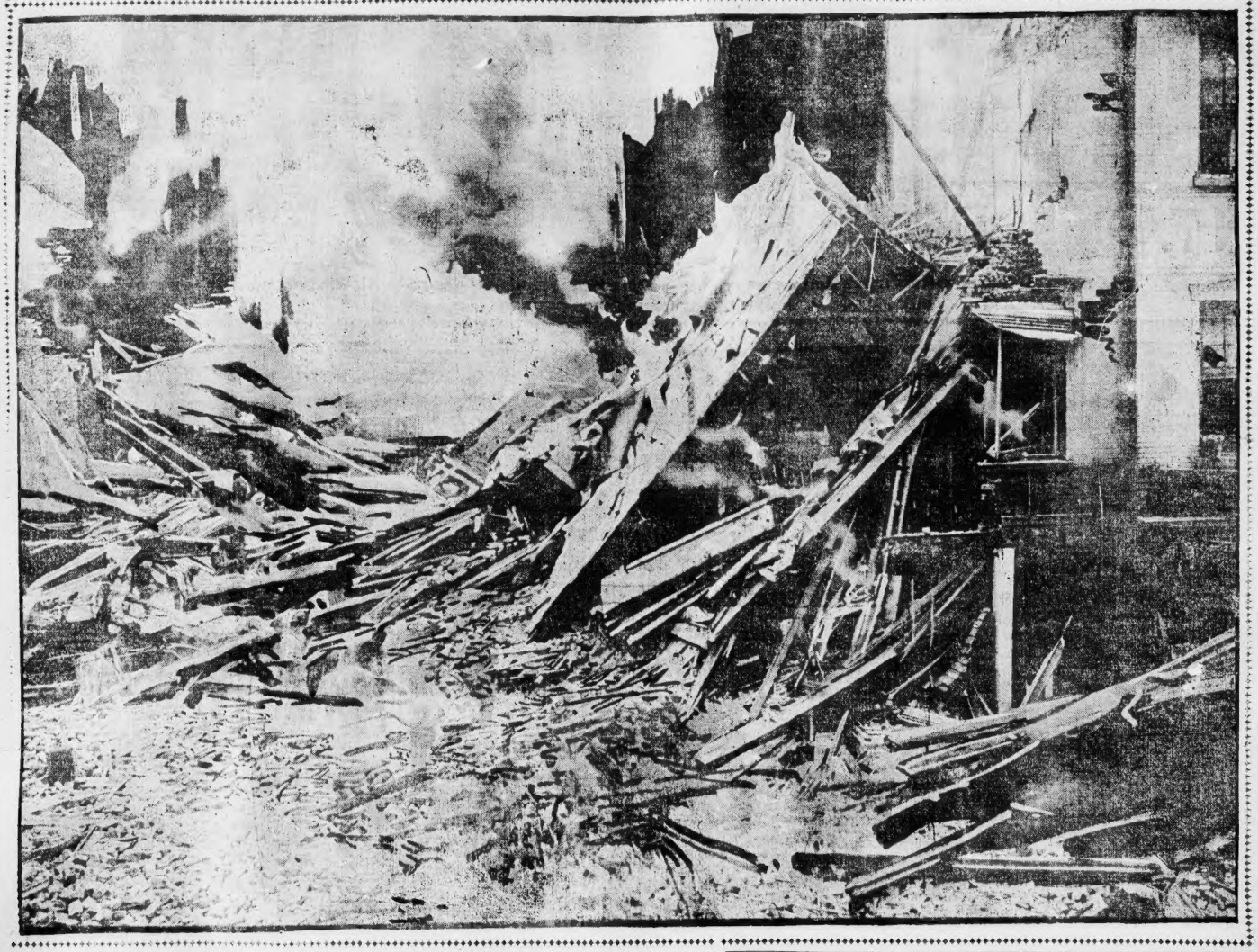

GEN. GREELEY'S LIST OF IDENTIFIED DEAD

WASHINGTON, April 24.—The War Department to-day gave out the following telegraphic report from Major General Greely, commanding the Pacific division of the army, who has just arrived at San Francisco from Chicago:

"Fort Mason, San Francisco, Cal., April 24.

"Arrived on Overland Limited Sunday night and assumed command this morning. Have gone carefully over the situation with Colonel Jocelyn last night and General Funston this morning. Due very largely to Funston's energy, judgment and tact there has been a minimum of violence, even under most distressing conditions.

"The State and municipal authorities, together with the large body of inhabitants, have co-operated harmoniously in almost every respect. In fact, the situation impresses me as reflecting the greatest credit on the courage and patience of the afflicted people of San Francisco.

"Very careful investigation made by Captain Winn to-day limits as far as information to obtainable the entire San Francisco death list from late disaster to 227 victims. Of these about fifty unknown, gathered from various parts of the city, have been temporarily buried in Lombard and Bay streets, Washington square and Portsmouth square.

Bodies in Hotel Ruins.

In the Valencia Hotel fourteen bodies were recovered and fifty-six others are believed to have perished in the ruins. The remaining one hundred and fifty casualties are as follows:

ANDERSON, CHARLES.
BARRETT, FANNY W.
BUGGE, E.
BOHALKEL, ——.
BOSWELL, FRANK.
BUSH, D.
BRANNAN, HENRY.
BROOKRICK, ROBERT L.
CAMPBELL, S.
CONWAY, ANNIE L.
CURRAN, EMILY (child).
DELUCCHI, DOMINICO.
DELLBANELLI, F. M.
ENGEL, LOUIS S.
FAY, MARTHA.
GALLAGHER, JOSEPH.
GIBSEN, GEORGE.
GUY, GUY C.
HUSTLE, —— (male).
HANSEN, HENRY A. E.
HOUSTON, A. (body supsed to be).
JOHNSON, MR.
JOHNSON, —— (child).
CORNFIELD, ——.
KROUT, —— (male).
LUND, H.
LYNCH, LOUIS.
LUGENS, ——.
McCANN, MRS.
McCARTHY, ROBERT.
MEYERS, JOSEPH.
MURPHA, JOHN.
NAUMAN, E. G.
NICOLAS, GEORGE.
ALLEMAN.
BOLES, WILLIAM.
BUTLER, ANNA.
BRODERICK, PAT.
BOWEN, GEORGE A.
BORDWELL, FRANK.
BROWN, GEORGE.
CARE, WILLIAM.
CROWDER, LENA.
CURRIE, LENA.
DEFOREST, MATTIE.
DERRENGER, MRS. MARIE.
DONOVAN, MARY.
ENGEL, OREN.
FENNEL, MAY.
GUTIE or GUTZ, —— (male).
GROSS, MRS. (suicide).
HEASLIP, MRS. IDA O.
HESTLE, N. E.
HIGGINS.
ISHIDE (Japanese).
JOHNION, MRS.
KEMPTON, WALTER NICHOLAS.
KROUSER, RUDOLPH J.
LANDER.
LOCKLE, ALFRED.
LA.
MARONEY.
MCARTHY, CORNELIUS.
MCKENZIE.
MUGE, MYRTLE M.
MIAKE (Japanese).
NEE, J. TROPHY.
NASSE, RICHARD (child).
NUNAN, Frank.
O'NEIL, ——.
PAOLONKLLE, ——.
REILLY, ——.
REECE, Mrs. Elizabeth.
ROSENBERG, —— (woman).
SAKAMADA (Japanese).
SENNETTI, L.
SIMPSON, Caroline.
STANELZ, William (baby).
SHERMAN, Lillian J.
TAGGART, Dr. Charles, Los Angelee.
VAN SLICK, Mary S.
WARD, John.
WEBSTER, Annie.
SEINKE, Paul.
Women, 10.
Unknown children, 6.
Known, 21.
O'NEIL, PAOLA.
O'BRIEN, THOMAS.
RAGAN, R.
RING, ——.
REICH, JOHANNA.
ROBRAN, FRANK.
SHIONO, A., and wife.
SCHMUCHERT, HENRY.
SHERRY, TEMPERANCE.
STEEL, GEORGE.
SULLIVAN, D. T., fire chief, died from injuries received.
TILDEN, H. C. (shot by thugs, April 23).
VAN SEICHT, FERDINAND.
WHALEN, ANNIE.
WEIR, JOHN.
Unknown men, 16.
Unknown Chinese, 6.
Unknown sex, not given.

To Establish Camps.

"Although this report materially reduces the death list for San Francisco, it is not believed that it will be further increased save by isolated victims among the ruins.

"General Funston will pursue the line of active operations already initiated. It has been decided, after consultation with him, that he shall construct in suitable places extensive and permanent camps for the inhabitants, camps to be constructed by hired labor with suitable sanitary methods installed under the supervision of regular officers. This both affords employment to many destitute, and tends to minimize the danger from unsanitary conditions which are aggravated by scarcity of water.

The Flavor and Strength
. . OF . .
"SALADA"
Ceylon and India Tea
Is Preserved by the Use of Sealed Lead Packets.
NEVER SOLD IN BULK.
30c, 40c, 50c, 60c and 70c per lb. AT ALL GROCERS.
HIGHEST AWARD ST. LOUIS, 1904.

Insurance That Insures

Latest advices indicate that none of the Companies, of which we are authorized Agents, will suspend business because of the terrible calamity which has overtaken the city of San Francisco, but they will pay every dollar of liability and have sufficient funds to amply protect all policy holders.

JOHN C. PAIGE & CO.
Insurance of Every Description
20 KILBY STREET, BOSTON TELEPHONE MAIN 1433

AS SHOWN IN REMARKABLE PHOTOGRAPHS

ROARING FLAMES SWEEPING TOWN BACK OF FERRY HOUSE

THIS photograph was taken from a tug lying in the bay between Oakland and San Francisco late Wednesday afternoon, when the rush of roaring flames was sweeping through the district behind the Union ferry house. The ferry tower is shown in the centre of the picture, and behind it towers the mass of flames and smoke that was driving homeless fugitives to the parks and wharves for safety. For a time the ferry house itself was thought to be in danger, but by great exertion and a lucky chance the flames were stopped before they reached that important structure. Meantime the corridors and the waiting rooms of the ferry house were crowded by panic-stricken fugitives, who expected every moment to be driven into the waters of the bay. When the tug pulled alongside of the wharf slip, it was almost overwhelmed by terrified crowds that sought to board her and escape.

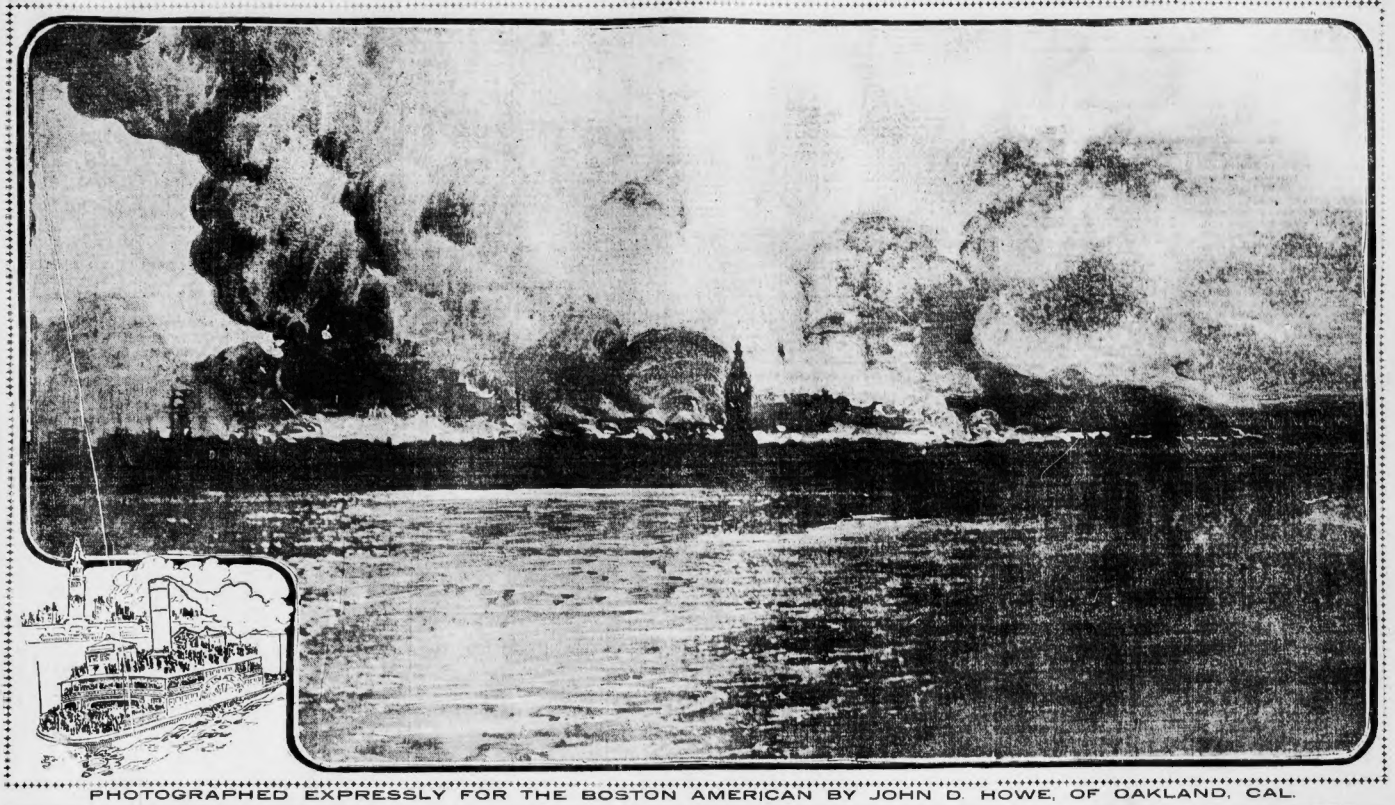

PHOTOGRAPHED EXPRESSLY FOR THE BOSTON AMERICAN BY JOHN D. HOWE, OF OAKLAND, CAL.

RELIEF FOR SAN FRANCISCO SUFFERERS

San Francisco needs immediately canned food, clothing, blankets, boots and shoes. The Boston American, in co-operation with the Salvation Army and the Boston & Maine Railroad has arranged to start a relief train as soon as the cars can be filled. If you have anything to give, pack it so that it can be shipped and mark it "For the San Francisco Sufferers." Leave it at the Boston American office, 80 Summer street, or at Salvation Army Headquarters, 8 East Brookline street, or at the Fitchburg Division freight house No. 10, at Warren Bridge. If you have no means of transportation write or telephone the Boston American, 5180 Main, ask for the Train Relief Department, and an expressman will be sent to collect your contribution.

First Woman

To Reach 'Frisco

Tells Horrors

Winifred Black, the noted writer, special representative of the BOSTON AMERICAN, and the first newspaper woman to reach San Francisco after the earthquake, sends the following vivid account of her arrival and the scenes in the devastated city:

BY WINIFRED BLACK.

OAKLAND, Calif., April 24.—Out of the desert last night we who were coming into San Francisco met a train full of persons who were going away from it. A man leaned out of a window of one of the cars; his face was as white as the dry bones of a death's head; his eyes were great, empty, staring things, and his mouth was twisted into a mirthless smile.

"Are you going back into hell?" he yelled. "Good luck to the devil."

We on the train going West heard the hideous laughter of the man on the train going East, and we looked at each other and wondered if he was insane or if he knew what he meant.

I know what the man meant now. I have been in San Francisco.

Every Inch Guarded.

It is hard work getting into the city; the water front is guarded, inch for inch almost, with soldiers—all kinds of soldiers, from sunburned veterans, called in from the lonely outposts on the plains, to fresh-faced high school boys in brand new uniforms.

But every one of them is a real soldier, who means what he says when he cries "Halt." No one is allowed through the lines, except Red Cross and newspaper people, and the officers are besieged with crying, hysterical, threatening crowds, who want to get into the city to find some one who is missing.

I went over in a launch, and as we puffed along the water front I saw the great wharves slipping into the crawling bay, blackened and twisted masses of wreckage. The shores were lined with persons gazing in the sand. Along the North Side there was a group of houses some four or five blocks square, I should say. They were still standing, empty and forlorn.

At the Presidio, the government reservation, we saw at least a hundred thousand persons sitting on the slopes of the California hills, waiting, waiting—for what? Not one of them could tell. When I asked them about the night of the dreadful terror, they stared at me with empty eyes. Were you there? I asked. No? Then you cannot understand.

And every man looked over his shoulder and every woman whispered hoarsely when she spoke, as if they all were afraid of some malignant, creeping thing which might overhear them. Little children stared at me when I tried to talk with them, and one woman looked me in the eyes and screeched with horrible laughter.

"She wants to know what we are going to do," she shrieked. "She never saw what we saw. What are we going to do? As if we had anything to do with it. Why," she sank her voice to a rasping whisper, "why, you seem to think we're people, don't you? We are not people; we are ants—little, creeping, hurrying, scurrying ants. You've stepped on ants lots of times, haven't you? Crunch. She held up her foot with a dangling Japanese slipper, and stamped it down into the soft ground in a fury.

"That's what something did to us—crunch. And then we ran, and it came after us again, and we hid and it found us—crunch, crunch." And she screamed with laughter again. "Oh, it was fun!"

The children stared at her with stolid, awe-struck faces.

"I can find my way," I told the chauffeur of the automobile I had captured on that side of the bay. "Take me out a ways in the burned district, and I will walk down."

"Aren't you afraid?" he said. Afraid, I thought, why the man's crazy. Afraid in San Francisco, in broad daylight, and I could walk every step of the way blindfolded, and with all these soldiers about. Why should I be afraid? The man looked over his shoulder with a sly smile. "You can try it," he said, and so I tried.

I walked down Market street from Laguna—about twenty-five blocks. I should think it is—and before I had gone one block I knew why the chauffeur asked me if I was not afraid.

Down the middle of the great street we walked, the strange crowd of wandering, white-faced men, women and children and I sometimes ankle and sometimes at most knee-deep in cinders and grimy dust.

SOLDIERS EVERYWHERE.

Hatless men, women in bare feet, children wrapped in scorched rags and everywhere soldiers—soldiers afoot and horseback; soldiers riding suddenly into us with a quick challenge of dying hoofs; soldiers stopping wagons and making drivers take tired women and lift them into the wagon box; soldiers stopping wandering men and setting them to work clearing the road with shovels; soldiers picking up women's bundles and carrying that woman's baby; boys, most of them, clear-eyed American boys—God bless them and the uniform they wore. Where this stricken city would be to-day without them no one even dares to recall.

AMONG GHOSTS OF HOUSES.

But for all the soldiers and all the people, suddenly I felt that I was alone, alone in the awful Golgotha, this haunted hell. If the great metropolis were only completely down; if the whole city were a mass of cinders, it would be infinitely less hard to see; but to walk down, down through this street of the awful ghosts of dead buildings, great towering wraiths of empty walls that seemed somehow instinct with some strange, malignant intelligence! We are houses where men have died in agony and lived in crime, pleasure, alive. I wonder! Can they die and come back to earth to haunt us? I never thought so before, but now—the Palace Hotel goes, with just a crazy wall left, with a window frame or two laughing insanely in the sunlight; the Hearst building, a shell of the front elevation left; the Call, hideous in their utter desolation, and every now and then the chuckling laughter of some unnoticed flame that leaped and waved its cruel arms like some signal of sinister meaning.

FROM OPERA TO DESOLATION.

"This is where we found ourselves today," said a young girl to me, a girl who must have been beautiful a week ago, a girl with a walking skirt slipped on over a cambric night dress, and a gorgeous opera cloak dragging over that.

"My sister and I went to the opera that night, and then to supper. We hadn't been in bed very long when the shake came and the wall of the room cracked in front. Some were making tents of old sheets of timber and bits of ragged mattings.

"There will be a plague here within a week," said a man in evening dress, without a hat; "two hundred thousand people camping out, no sewers and water hard to get, fine pickings for the doctors. My luck always comes too late."

"There are four cases of typhoid in the Red Cross hospital now," spoke up a woman in a child's tam o' shanter and a white wrapper.

"I have been there looking for my little boy, and I heard them talking."

"There were five children born in the park where I slept last night," said an old woman whose gray hair was whipping in the wind.

Along the curb here and there were wagons giving out food, and waiting for the food was always a crowd of people a block long and half a street wide.

Ruins of San Francisco can be reached in four days via Chicago, Milwaukee & St. Paul-Union Pacific "Overland Limited." A special rate of one fare for the round trip is in effect until May 6th, 1906. Write George L. Williams, G. P. A., Washington st., Boston.

IF YOUR DEALER DOES NOT HANDLE

OLD CROW RYE

GO TO SOME ONE WHO DOES

PURE—OLD—MELLOW.

H. B. KIRK & Co., Sole Bottlers, NEW YORK

Distillery, FRANKFORT, Ky.

BOSTON AMERICAN RELIEF TRAIN SOON TO START

Telephone Train Relief Department, Boston American, No. 5180 Main, and Your Food and Clothing Will Be Called For and Sent to San Francisco Free of Charge.

CUT THIS OUT AND PASTE IT ON YOUR PACKAGE

For the San Francisco Sufferers

In Care of Hearst's Boston American

This package is to be delivered at Fitchburg Division Freight House No. 10. Doors 6 and 7.

From every section of Boston and its suburbs came telephone calls last night to the Train Relief Department of the BOSTON AMERICAN.

Everyone was anxious to co-operate in the work of sending a relief train from Boston to San Francisco with clothing of all kinds for the San Francisco earthquake sufferers.

To-day expressmen will make the rounds of all the houses for which calls were left last night, and by to-night it is expected that the train will be well filled with contributions of all kinds.

"To this the BOSTON AMERICAN" one woman inquired, after she had called the Train Relief Department at No. 5180 Main on the phone.

"I want you to send to my house first thing to-morrow morning. I have packed a barrel full of clothes and other supplies for the San Francisco people."

The effect of her action indicated how happy she was to do some good for the people of the stricken City of the Golden Gate. Dozens of others appeared just as enthusiastic, and were delighted at the thought that they should be given this opportunity to aid.

Joins with Salvation Army.

The BOSTON AMERICAN, in co-operation with the Salvation Army of Boston, yesterday arranged to send a trainload of supplies to the distant victims of the California disaster.

The Boston & Maine Railroad immediately offered to carry the goods to San Francisco entirely free, and cars are now waiting to be loaded at the Warren bridge freight yards, from the Fitchburg division of the railroad, from Freight House No. 10, doors 6 and 7.

No sooner did it become known that arrangements were being made for the sending of a trainload of goods to San Francisco than the American Pneumatic Tube Company and the Boston Suburban Express and Parcel Company volunteered to receive contributions at various places of donation to the place of shipment entirely free.

So now all that the citizens of Boston have to do is to call the Train Relief Department of the BOSTON AMERICAN at No. 5180 Main on the telephone, give their names and addresses, and a team will call for what they have to send to San Francisco.

Be careful about the address. It is imperative that all goods should be marked "For San Francisco Sufferers." Printed in the place to-day is a label which should be pasted upon the outside of all packages.

Get Things Ready at Once.

Don't delay about making up your packages, cases, barrels or boxes. Canned foods, bedclothing, other clothing, boots and shoes and blankets are particularly desired. A great deal is needed in the stricken city at once.

The quick response and the attitude of the Boston & Maine Railroad is shown in the following letter:

Editor BOSTON AMERICAN.

This company will cheerfully transport everything that is sent to us for the San Francisco sufferers, and we shall be glad to aid the AMERICAN in its effort to concentrate contributions of any kind—whether through the Salvation Army or otherwise. The shipments should be addressed showing that they are to be used for the San Francisco sufferers, and if delivered at our Fitchburg Division freight house No. 10, doors 6 and 7, they will receive prompt attention.

Yours truly,

LUCIUS TUTTLE, President.

PRETTY GIRLS SING IN STREETS TO AID

Eighteen pretty young women will sing in the streets of Boston to-day, and the money that comes in to them for their entertainment will be turned over to the Hearst fund for the relief of the sufferers at San Francisco.

These young women are members of the "Washington Hockey Girls," who are playing at the Columbia Theatre, and they have offered their services in connection with the monster collection that is to be given by the BOSTON AMERICAN at the Boston Theatre this afternoon.

About 11 o'clock the young women will start from the Columbia in open carriages, accompanied by the theatre orchestra.

The first concert will be near Siegel's store, and from there they will go to Postoffice square. Then they will be driven to the spot back of the old State House, thence to Dock square and finally to the Park Street Church for a short stop, and then go to the State House, where they expect to finish their tour about 12:30.

While the singing is going on at each of the song stations, they will pass through the crowd with boxes, getting contributions. All money contributed will be turned over to the Hearst fund, and representatives of the BOSTON AMERICA will go with the singers and handle the collections as they proceed.

The concert tour will be in charge of Manager Harry N. Farren of the Columbia Theatre.

PROMPT ANSWER TO AMERICAN'S APPEAL

In answer to the BOSTON AMERICAN'S appeal for clothing and nonperishable provisions for the relief train, which, in conjunction with the Salvation Army and the Boston and Maine railroad, it is dispatching to the San Francisco sufferers, donations of every character poured into this office during the morning and to the other receiving points, designated for supplies, Salvation Army headquarters, No. 8 East Brookline street and the Fitchburg Division freight house, No. 10, at Warren Bridge.

The following is the list of donations received to date:

F. L. Soper, No. 57 Walden street, Jamaica Plain—Case.
Mrs. Alma Bailey, No. 31 Paul Gore street, Jamaica Plain—Barrel clothes.
G. C. Bates, No. 222 Huntington avenue, Boston—Box.
William Miller, No. 12 Vale street, Roxbury—Bundle clothes.
C. Shuman, No. 22 Batavia street, suite 8—Box of clothes.
House at No. 114 Brook avenue, Dorchester—Box of clothing, two cases of clothing.
Mrs. George Phillips, No. 8 Tilton street, Dorchester—Box.
Mrs. Bryant, No. 156 West Concord street, Boston—Bundle of wearing apparel.
B. K. Taylor, No. 81 Appleton street, Boston—Barrel and box.
H. C. Nickerson, No. 44 Marion street, Brookline—Two boxes.
J. Edmister, No. 504 Massachusetts avenue, Boston—Bundle wearing apparel.
C. M. Hapgood, No. 69 Westland avenue, Boston—Suit case.
H. Binkenth, No. 287 Tremont street, Boston—Two boxes.
F. S. Marr, No. 252 Commonwealth avenue, Boston—Bundle.
F. S. Marr, No. 1750 Columbus avenue, Boston—Bundle.
Mrs. G. H. Moulton, No. 1464 Dorchester avenue, Dorchester—Bundle wearing apparel.
Thomas Steele, No. 52 Tyler street, Boston—Trunk.
F. L. Carter, No. 1,029 Massachusetts avenue, Cambridge—Three boxes.
B. S. Taylor, No. 11 Preston road, Somerville—Package.
D. G. Bird, No. 221 Hancock street, Dorchester—Bundle.
J. Fauntleroy, No. 1,038 Massachusetts avenue, Cambridge—Bundle.
Charles Herlihy, No. 626 Atlantic avenue, Boston—Package.
A. J. Lamont, No. 838 Huntington avenue, Boston—Bundle.
Mrs. F. B. Davis, No. 17 White Terrace, off Laurial avenue, Dorchester—Box.
Henry Blewett, No. 76 Leverett street, Boston—Barrel flour.
L. D. Carter, No. 185 Otis street, Medford—Two boxes.

MACK WILL PLAY NEWSBOY THURSDAY

Andrew Mack will sell BOSTON AMERICANS on the streets of Boston on Thursday for the benefit of the sufferers of the San Francisco earthquake disaster.

He will cry his wares from the rear of an automobile, as it stops for a few moments at this and that corner in the city. Before departing from each stopping place he will favor the patrons with a song.

Mr. Mack was unable to sell his papers yesterday, owing to the poor weather condition. If the weather man will be good enough to cause the sun to shine on Thursday, Mr. Mack will attempt to carry out his program, which is as follows:

Leaves Boston Theatre at 11:40 a. m.; at Stock Exchange at 11:55 a. m. at Scollay Square at 12:15 p. m. at Park Street Church at 12:30 p. m. On Commonwealth avenue, at 12:45 p. m. At South Station entrance at 5:10 p. m.

To-day Mr. Mack appears at the American's big benefit performance at the Boston Theatre.

BOSTON PUPILS WILL BUILD SCHOOL FOR SAN FRANCISCO

Boston school children will bend a move ated nearly $17,000.

RAISE $17,500 IN LONDON.

LONDON, April 24.—Americans in London are raising a fund for the relief of San Francisco and have already contrib-

AMERICAN RELIEF FUND.

Subscriptions to the Hearst Relief Fund, for the San Francisco Sufferers, continue to pour in in response to the appeal of the Hearst newspapers for the victims of the stricken city. Up to the time of going to press the contributions are:

William Randolph Hearst	$12,500.00
J. Henry Smith, New York	10,000.00
Mrs. Phoebe A. Hearst	5,000.00
Previously acknowledged	50,054.51
N. Y. contributions yesterday	7,579.92
Edward Rathbone	5.00
C. S. Grant Cole	25.00
W. E. Lee	5.00
R. M. MacLellan	2.00
Maurice P. White	2.00
G. S. Scigliano	50.00
Friend	1.00
J. F. Haskins	20.00
Emma Goodrich	20.00
L. Sige, M. D	10.00
Cupid & Golden	5.00
A Boston Friend	25.00
Union Trust Security Co	25.00
M. J. Mythe	5.00
Stage Hands, Keith's Theatre	25.00
Brookline Reader	2.00
G. S. C.	1,000.00
W. S. Bean & Co	15.00
Axel Rose	1.00
G. G. Solomon	5.00
J. P. Mobleley	5.00
Mrs. William Russell	5.00
John Evans	1.00
L. C. Getslinger	5.00
Edgar F. Benjamin	10.00
John T. Donahue	2.00
Geraldine Hitchcock	25.00
J. T. Chisholm	2.00
J. N. McLeod	1.00
C. B. Stead	1.00
C. J. D.	2.00
Cash	2.00
Brookline Reader	10.00
Stage Hands Keith's Theatre	25.00
A. J. McDonald	1.00
Martin Brown	1.00
Angelica E. Post	5.00
G. W. Sneekin	10.00
L. A. Munier	5.00
Alice Eaton	1.00
Employes Winchester Co	37.25
W. J. Hancock	5.00
T. K. Hughes	10.00
Arthur Hargrave	5.00
John Hancock & B force	15.00
B. H. Lee	15.00
L. M. Noyes	5.00
Charles S. Philbrick	5.00
H. L. Hastings	5.00
E. D.	1.00
J. Manter	1.00
Poor Woman	1.00
Y. M. C. A. "N. R."	1.00
J. Worker	2.00
W. McNamara	1.00
August Kycherer	5.00
Employes Boston Envelope Co.	25.00
Bertha L. Parker	2.00
Workman, Portland, Me.	1.00
L. Hirshon	5.00
Mrs. J. F. Barbrick	20.00
Miss M. J. Barbrick	20.00
Dr. J. F. Barbrick	50.00
Friend	25.00
A. J. Shibardeer	2.00
Cash	25.00
Merchants' Club of Boston	25.00
Salesman	5.00
L. G. M.	2.00
G. Grosberg	1.00
S.	1.00
A. Kirchrier	1.00
S. J. Y.	1.00
F. J. Phillips	5.00
F. P. Walker	5.00
Mrs. A. S. Johnson	100.00
Five sympathizers	5.00
Survey, Me., Board of Trade	10.00
F. Schofield	2.00
H. Cohen	5.00
T. F. Nagle	5.00
Ring	1.00
Regal	1.00
H. Lemay	1.00
John Deluca	1.00
Court Highland, Foresters of America	25.00
Columbus Associates	25.00
Friend	1.00
Annie and May Connelly	1.00
Parker House employes	25.00
F. Gray Co.	75.00
Dearson & Hitteberg	18.25
Malden Progressive Spiritual Soc.	25.00
A. Arsenal	5.00
Captain Z. F. Washburn, Malden	50.00
Miss Elizabeth B. Edwards	10.00
Entertainment at Chamber of Commerce	254.10
Total	$127,693.55

The Nation's Contribution and Its Aid in Previous Disasters

Total amount contributed in every form	$20,000,000
Includes equivalent railroad transportation	3,500,000
Divided among 80,000,000 population U. S., equals, each	25 cents
Divided among 200,000 destitute Californians, each	$100

CONTRIBUTIONS IN OTHER DISASTERS:

Chicago Fire, 1871	$5,000,000
Charleston Earthquake, 1886	2,650,000
Jacksonville Yellow Fever Epidemic, 1888	515,000
Johnstown Flood, 1889	3,000,000
Galveston Flood, 1900	1,600,000
Paterson Flood, 1902	100,000

VIGILANTES ORGANIZE TO PRESERVE ORDER

By Boston American Leased Wire.

SAN FRANCISCO, April 24.—A vigilance committee, consisting of 130 prominent men, the first one formed since the famous one which cleaned up this city in 1856, has been formed here to maintain order and see that justice is done, if necessary, during the reconstruction of the wrecked city.

This action by citizens of the Golden Gate Valley followed acts of violence and depredation that caused the military force now in command to take summary vengeance by shooting down the marauders.

While innocent victims, including Major H. C. Tilden, a Red Cross workers, and Joseph Meyers, superintendent of the Children's Play Grounds, have fallen victims of bullets, by members of the Citizens Patrol, it is realized here that the very severity of their rule may have saved thousands of lives.

The new Vigilence Committee proposes to enforce order with the same determination that has been shown by Governor Pardee and General Funston. Dr. Donald M. Gege is president, and Harry Bachr, former City Auditor, is his chief of staff. The movement is tacitly approved by the police authorities.

LEVELLED GUN AT THEM.

Venturing out on Van Ness avenue very early to-day two men who were in search of information were stopped by a uniformed man, who levelled his rifle and said, curtly:

"Go home!"

A block further away another soldier repeated the same order, and added:

"We've shot about 300 people for one thing or other. Now, dodge trouble, Git!"

Two men were shot through the window of their houses because they disobeyed the general orders and lighted candles. There is a story, too, of a woman shot because she lighted a fire in her cook stove indoors.

Three men were lined up and summarily shot before 10,000 people. One was a tramp caught taking the rings from a woman who had fainted, another had stolen a piece of bread from a hungry child, and the third, little more than a boy, was robbing tents.

Food is life now, shelter is life, and fire is death.

A great many people with incipient insanity have been driven crazy by the ordeal through which they have been called upon to pass. They are being detained in the basement of the Sacred Heart School erected on by the Dominican Sisters.

KILLED GROCER'S FAMILY.

On Mission street, near Sixteenth, a grocer overcharged. Soldiers warned him. He boarded up his grocery and it is said the soldiers broke in upon with the butts of their guns and fired a volley which resulted in the death of the grocer, his wife and their son.

Charles D. Curry, Secretary of State, threw bricks for an hour and a half in the street to-day at the point of a bayonet. The soldiers take particular delight in ranking well-dressed men work in this way. Two dapper men with canes were caught at the corner by a sergeant, who showed great joy as he said:

"I give you time to get off those kid gloves, and then hustle, d—— you, hustle!"

They hustled.

Mr. Meyers, who was killed, it is said, was shot because he refused to allow the building of fires. Major Tilden was a member of the Governor's staff.

STARS INVADE 'PIT' TO SING FOR THE FUND

Pretty actresses of the "Earl and the Girl" company, now playing at the Majestic Theatre, swooped down upon the Chamber of Commerce yesterday afternoon and danced and sang on the floor of the board of directors' room, for the BOSTON AMERICAN fund to relieve sufferers from the San Francisco earthquake.

Over 200 merchants and brokers, their clerks and stenographers enjoyed the impromptu entertainment, and when the hat was passed around by the pretty performers they chipped in bills and coin to the amount of over $250.

The feature of the occasion was the crowning of a new singer, selected by Miss Amelia Summerville, one of the actresses who volunteered her services for the occasion.

Forrest Winant, Senator W. T. A. Fitzgerald, who acted as master of ceremonies, announced the bidders as Miss Edie Moore, the "Earl and the Girl" chorus girl, and "Any Girl" fluttered about in the gathering, seeking bids on her pretty pink ruffled dress and hat.

Others who participated in making the occasion a success were Miss Zelma Rawl, Miss Nellie McCoy, Miss Violet Holly, George B. Alexander, Henry I. Marshall, and Miss Ethel Levey.

Miss Amelia Summerville made a witty speech and sang a verse of "The Merry Little Mermaid and Maid," in which she used to score a hit when playing with Dixey. She received an ovation.

Miss McCoy's dancing was a feature. She originally about light and sang the Marionette song from the "Earl and the Girl." She was encored repeatedly.

Entertainers Applauded.

"Joe" Callahan, who is known by everybody in Boston, from newsboys to Back Bay society folk, recited the late John Hayes' "Barry Tim."

Henry C. Marshall, of the "Earl and the Girl" company, accompanied the singers.

Mr. Marshall also rendered several selections during the entertainment.

Miss Rawlston accompanied herself on the piano and made a big hit with the selection, "Only a Rose." For an encore she sang "Running Up and Down the Stairs."

When Miss Elsie Moore stepped before the audience there was long applause. Her first song was: "I Would Like to Marry You When the Ice Is Gone, But Not Now Like to Spoon With Me?" It was directed to every man in the audience, and they all appreciated the joke.

As an encore, George B. Alexander delighted everybody. He sang a few verses, with John D. Rockefeller as the central figure, and was called back time and again.

When Amelia Summerville appeared before the audience and announced that she would sell her clothes to the highest bidder there was a scene resembling a busy day on the stock exchange. Master of Ceremonies Fitzgerald rapped for order, and called for bids.

Sold for Twenty Dollars.

"One dollar," cried some man.

"Make it two," another yelled.

"I'll give three," spoke up some one in the rear.

"Five dollars," said a gray-haired old gentleman, down front.

"Six bucks," came from another.

The bidding lulled for a moment.

"Who'll give me seven?" asked the auctioneer.

"Seven," cried one broker.

The bidding went up to twenty dollars. Miss Elsie Moore's curiosity was satisfied.

"That's what the slipper cost," she sang out, as she jumped from her seat to where the auctioneer was standing.

"Give me fifteen," she demanded.

"I'll give fifteen," responded one of the men.

"Now seventeen," she cried.

"Seventeen here," came the response.

"Sold at J. F. Robinson, a well-known broker, going at twenty dollars," she said.

There was quietude for a moment.

"Won't you give me twenty?" Miss Moore pleaded of J. F. Robinson, a well-known broker.

"I'll do it," he replied, and the slipper was sold for twenty dollars.

Following the intermission came more songs and dances, the entertainment closing with the singing of "Auld Lang Syne" by the entire gathering.

UNION NEWSBOYS TO GIVE TENTH OF EARNINGS FRIDAY

With big hearts under their little jackets, the members of the Newsboys' Protective Union voted, almost unanimous voice, that on Friday, April 27, each newsboy member of the union should contribute ten per cent of his earnings to the Hearst Relief Fund.

On Friday every youngster who wears the union button will do his utmost to increase his sales. He will work with all his might to get that ten per cent above his usual day's sales, for he needs the whole of it. But it does his heart good to think he is going to help others in his small way. The spirit of giving is there! Look for the union newsboy when you are buying your paper next Friday. Buy two or three papers from him, perhaps buy more than one too. It will help the union newsboy to make the newsboys' fund look like the real thing.

Be up to the public to see that every newsboy is encouraged, and that their contribution to the Hearst Relief Fund will be such as to make them feel glad for their generous efforts.

WHIST FOR RELIEF FUND.

The Alliance Club, at No. 1125 Washington street, Norfolk avenue, will have a large and dance to-night for the benefit of the fund for San Francisco sufferers. Adelburg has donated the jewelry prizes.

A. McARTHUR CO.

Mission Chairs and Rockers are gaining in popularity. On account of their simple lines and solid construction they are proper for almost any room or with any surroundings.

We quote very attractive prices from

3.00 to 20.00

OPEN AN ACCOUNT WITH US

FURNITURE — CARPETS — RUGS

16-26 CORNHILL—2 Doors from Washington St.

PUBLIC NOTICE.

DYSPEPSIA EASILY CURED

when you go at it right. Natural digestives like Stuart's Dyspepsia Tablets relieve the stomach of all work and enable it to regain health and strength. Even doctors admit that there is nothing better for dyspepsia and all stomach troubles.

All druggists—50 cents the box.

THOUSANDS HAVE KIDNEY TROUBLE AND DON'T KNOW IT

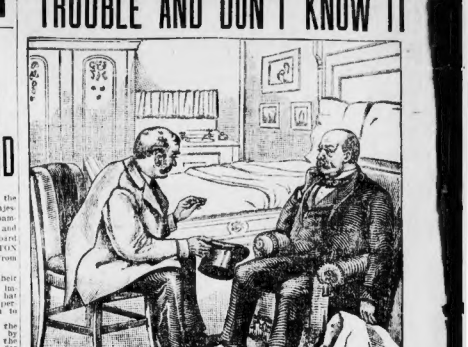

Weak and unhealthy kidneys are responsible for more sickness and suffering than any other disease, therefore, when through neglect or other causes, kidney trouble is permitted to continue, many fatal results are sure to follow.

Your other organs may need attention—but your kidneys most, because they do most and should have attention first.

If you are sick or "feel badly," begin taking Dr. Kilmer's Swamp-Root, the great kidney, liver and bladder remedy, because as soon as your kidneys begin to get better they will help all the other organs to health. A trial will convince anyone.

The mild and immediate effect of Swamp-Root, the great kidney and bladder remedy, is soon realized. It stands the highest for its wonderful cures of the most distressing cases. Swamp-Root will set your whole system right, and the best proof of this is a trial.

47 COTTAGE ST., MELROSE, MASS.

DEAR SIR:

Ever since I was in the Army I had more or less kidney trouble, and within the past year it grew worse and complicated that I suffered everything and was much surrounded. I tried many kinds of last spring and was advised to try Swamp-Root and wrote asking for advice. I began taking it according to the instructions and noticed a decided improvement after taking Swamp-Root only a short time. I continued its use and am thankful to say that I am entirely cured and strong. In order to be very sure about this, I had a doctor examine some of my water to-day and he pronounced it all right and in splendid condition.

I believe that your Swamp-Root is purely vegetable and does not contain any harmful drugs. Thanking you for prompt answer and recommending Swamp-Root, I will subscribe myself,

Very truly yours,
L. C. RICHARDSON.

Swamp-Root is not recommended for everything, but it promptly cures kidney, liver and bladder troubles, the symptoms of which are—obliged to pass your water frequently night and day, smarting or irritation in passing, brickdust or sediment in the urine, headache, backache, lame back, dizziness, poor digestion, sleeplessness, nervousness, heart disturbance due to bad kidney trouble, skin eruptions from bad blood, neuralgia, rheumatism, diabetes, bloating, irritability, worn out feeling, lack of ambition, may be loss of flesh, sallow complexion or Bright's disease.

If your water, when allowed to remain undisturbed in a glass or bottle for twenty-four hours, forms a sediment or settling, or has a cloudy appearance, it is also evidence that your kidneys and bladder need immediate attention.

Swamp-Root is pleasant to take and is for sale at drug stores the world over in bottles of two sizes and two prices—fifty cents and one dollar. Remember the name, Swamp-Root, Dr. Kilmer's Swamp-Root, and the address, Binghamton, N. Y., on every bottle.

SPECIAL NOTE.—In order to prove the wonderful merits of Swamp-Root you may have a sample bottle and a book of valuable information, both sent absolutely free by mail. The book contains many of the thousands upon thousands of testimonial letters received from men and women cured. The value and success of Swamp-Root are so well known that our readers are advised to send for a sample bottle. In sending your address to Dr. Kilmer & Co., Binghamton, N. Y., be sure to say you read this generous offer in the Boston Daily American. The genuineness of this offer is guaranteed.

W. L. DOUGLAS $3.50 SHOES FOR MEN

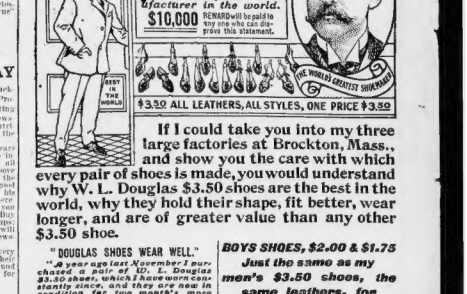
W. L. DOUGLAS $3.50 SHOE STORE
ESTABLISHED 1876 CAPITAL $2,500,000
W. L. Douglas makes and sells more men's $3.50 shoes than any other manufacturer in the world.
$10,000 REWARD will be paid to any one who can disprove this statement.
BOSTON THE HUB OF THE WORLD
THE WORLD'S GREATEST SHOEMAKER
$3.50 ALL LEATHERS, ALL STYLES, ONE PRICE $3.50

If I could take you into my three large factories at Brockton, Mass., and show you the care with which every pair of shoes is made, you would understand why W. L. Douglas $3.50 shoes are the best in the world, why they hold their shape, fit better, wear longer, and are of greater value than any other $3.50 shoe.

"DOUGLAS SHOES WEAR WELL."

"A year ago last November I purchased a pair of W. L. Douglas $3.50 shoes, which I have worn constantly since, and they are now in condition for two months more wear."
D. F. WELLING, 46 Harvard Street.

BOYS SHOES, $2.00 & $1.75
Just the same as my men's $3.50 shoes, the same leathers, for $2.00 and $1.75.

CAUTION.—None genuine without W. L. Douglas name and price stamped on bottom. Take no substitute. Sold to W. L. Douglas exclusive shoe stores in the principal cities, and by the best shoe dealers everywhere.

Fast Color Eyelets used exclusively. Catalogue mailed free. W. L. Douglas, Brockton, Mass.

W. L. Douglas $3.50 Shoe Stores in Boston:
115-117 Summer St., cor. Lincoln.
635-637 Washington Street.
291 Washington St., cor. School.
82 Court Street, cor. Howard.
130 Hanover Street.

Eating Carelessly

frequently causes stomach troubles, but careful eating will never right them. When your stomach is out of order it needs help that no food can supply. It must be thoroughly cleansed, settled and strengthened. Food never does this.

BEECHAM'S PILLS

are the greatest stomach medicine human skill ever compounded. Don't attempt to cure your stomach by dieting. You will half starve and get little benefit. Give Beecham's Pills a chance and you will again know the pleasures of a sound digestion. Appetite will return and the stomach again work without any discomfort. The skin will clear, the face plump out, while people will remark "How well you're looking." These are facts, not fancies. Prove it yourself.

Sold Everywhere in Boxes. 10c and 25c.

'ROPEAN TOUR ELECTION

BOSTON WOMEN MAKE THE BEST DAY'S GAIN

CITY TEACHERS SUPPORTED FOR PRIZE TRIPS —OTHER LEADERS REST.

Boston whipped all other divisions in the balloting of the European Tour Election for the first time yesterday.

Miss Susan Gould and Miss Madeline Appiano were the only candidates among the first twenty in the Metropolitan Division who made no gain. The strong soliciting for the city favorites was so widely scattered and evenly divided, however, that there were few changes of position.

Miss Elizabeth Rogers of Roxbury School, Charlestown, passed Miss Alice Violet Creber and Helen Gaskin into thirteenth.

Miss Edith Read would have Miss Mary A. Haverly, and Miss Mary Burnett passed Miss Susan B. McDonald.

In Rhode Island Miss Catherine Hall will look third place from Miss Mary L. Odlin, while almost all the other leaders suffered and evenly divided, however, that except Miss Grace J. Allan rested.

CANDIDATES AND THEIR STANDING

Following is the list of teachers having 10,000 votes or more in the European Tour. Record is kept of the votes of all teachers still untired:

Boston and Metropolitan District.

Rachel Rosenoke, Cross, Roxbury	116,945
Amy L. Maguire, Hugo Vane W. Roxbury	80,752
Julia E. Nellis, Eliot	75,717
Edna Langone, Mechanic, Melrose	73,710
Elizabeth G. Hutchinson, Phillips	70,240
Susan B. Gould, Lafayette, East Boston	66,420
Katherine V. Prescott, Bellingham, Swampscott	56,222
Mary B. Rooney, Williams	55,755
Madeline Ferrigano, Washington	55,153
May Boutilier, Eliot	54,047
Catherine Doran, Hooker, Cambridge	53,647
Elizabeth Rogers, Prescott, Charlestown	44,398
Helen Gaskin, Bigelow, Somerville	44,246
Alice Creber, Bingham, Somerville	41,206
Grace D. Hammond, Bowditch	40,828
Susan E. Cahill, Lincoln, Brockton	39,812
Sadie Reid, Wentworth	38,996
Mary A. Haverly, Dudley, Roxbury	38,094
Helen M. Cogan, Perry, Somerville	38,047
Mary Read, Broadmoor, Brookline	37,983
Anna B. Chesman, Prescott, Wakefield	37,963
Mary L. Odlin, Dudley, Roxbury	37,510
Mary Burnett, Shurtleff, Medford	36,611
Susan B. McDonald, Carey, Chelsea	35,913
Madeline Driscoll, Lewis, Roxbury	35,044
Ellen M. Rotchie, Stearns, Waltham	12,509
Ida R. Davis, Quincy	12,386
Sophie G. Thayer, James Otis, East Boston	11,967
Bertrude Simmons, Mechanic, Dorchester	11,178
Grace F. Goodwin, Bowditch, Boston	11,118

Massachusetts, Outside Boston.

Nellie Bachman, South High, Worcester	250,258
Ellen G. S. Barrett, Jackman, Newburyport	240,041
Elizabeth Searry, Lamartine, Worcester	179,961
Annie V. McIntosh, Hosmer, Worcester	154,961
Alice J. O'Hara, Maple St., Spencer	149,580
Lorena Pendle Wainer, Chestnut, Clinton	94,266
Anne T. Mellen, Millbury, Worcester	87,147
Margaret E. Lee, Sycamore, Worcester	85,287
Nellie G. Cuevers, Prescott, Brockton	84,422
Lucelia Norcliffe, East Bridgewater	80,005
Marie McDonell, Oak st., Lawrence	73,804
Bessie Chadwick, Indian Neck, East Wareham	71,652
Katherine McCarthy, Ward st., Worcester	66,261
Anne M. Fitzsimmons, Spencer, Brockton	60,005
Helen G. Kennedy, Hampshire, Lawrence	46,477
Minnie Jameson, Howard, Lowell	45,901
Grace D. Hammond, West Newbury	40,742
Susan E. Cahill, Lincoln, Brockton	39,812
Edith Farrington, Ames, Lowell	38,155
Edith Goldman, High, Beverly	38,152
Edith Cunningham, Mill, Chelmsford	29,787
Alice L. Fay, Davis, Chelmsford	29,482
Annie L. Fay, Davis, Fall River	12,215
Katherine Dolores Daly, Lawrence	11,566

Rhode Island and Connecticut.

Grace J. Allan, Valley, Bristol	280,146
Annie S. Cottrell, Alumni, Providence	261,161
Lucelia S. Knox, Bristol, Bristol, R. I.	259,141
Jennie E. Bowen, Alumni, Providence	253,288
Mary E. Quinn, Rochambeau, Providence	252,788
Gertrude T. Brennan, Hope St., Bristol, R. I.	214,004
Helen L. Martin, Broadway, Pawtucket	199,250
Mary A. Haverly, Broadway, Providence	199,088
Catherine A. Hall, Oriental, Central Falls	195,653
Mary E. Cunningham, Broadway, Providence	194,998
Mary A. Haverly, Broadway, Pawtucket	192,511
Helen L. Martin, Wallum Lake, Douglas, R. I.	187,748
Helen Leedy, S. Winchester, Providence	187,143
Mary M. M. Thomas, Lincoln, Providence, R. I.	186,874
Eleanor H. Reader, Prayer, Providence	182,992
Clara M. Pels, Thurber, Providence	177,443
Elizabeth E. Keenan, Woodlawn, Pawtucket	173,126
Gertrude Hall, Pelham	170,649
Alma Mayo, Dennisville, R. I.	170,036
Carrie M. Sayle, Providence	143,980
Jennie Jeffers, Woodland, Pawtucket	13,260
Mary Brennan, Prayer, Providence	13,141

Maine, New Hampshire and Vermont.

Katherine L. Mountfort, Jr., Portland, Me.	258,661
Isabel Kalvos, Bath, Me.	248,461
Beatrice May, Stark, Me.	129,180
Mary M. Kennedy, Augusta, Me.	127,150
Annie M. Wentz, Bridge, Me.	98,788
Sylvia Bates, Bath, Me.	96,750
Mary Bates, Bath, Me.	96,750
Rose Jane Bartlett, Manchester, N. H.	92,062
Nellie Belle Stone, Concord, N. H.	91,294
Mary Bates, Bath, Me.	74,438
Margaret R. Filer, Keene, N. H.	19,041
Gertrude Trefael, Exeter, N. H.	12,804
Fannie Horton, Cornish, Me.	12,212
Annabelle Landers, Kingsbury, Manchester, N. H.	10,458

THIS IS THE BALLOT. CUT IT OUT.

Mail votes to the European Tour Editor, P. O. Box 2131, Boston.

LABOR NEWS

ALLIED PRINTING TRADES UNION LABEL COUNCIL BOSTON, MASS. 96

To strike August 1 if necessary, for a minimum wage of $2.50 a day was the unanimous action of 225 members of Sheet Metal Workers' Union No. 17 at a special meeting last night in Appleton Hall. The recommendation of the executive board that strikes be declared against all employers who do not accede to the union's demands was indorsed in a secret ballot.

After the vote the men renewed their obligations pledging themselves to stand by their action. The minimum wage now is $2 a day.

The union voted to increase the salary of the business agent from $18 to $21 a week. Business Agent Kennedy, however, donated the increase in salary until August 1 in the defense fund to be used in case a strike is necessary. A committee was appointed to confer with committees from the Central Labor Union and Roofers' Protective Union regarding a jurisdictional dispute. Business Agent John F. Kennedy was delegated to attend the labor conference held today at Faneuil Hall in protest against the defeat of the overtime bill.

PAVING EMPLOYES BANQUET.

The twenty-sixth annual banquet of Paving Department Employes, Union No. 6,751, A. F. of L., will be held next Thursday in Wells Memorial Hall and Dexter Hall, Wells Memorial building. Among the speakers will be Mayor Fitzgerald, Superintendent Doyle of the Street Department, Superintendent Sullivan of the Paving Division, Chief Clerk Kelly of the department, Chairman Draper of the Board of Aldermen, President Barrett of the Common Council, President Lane and Vice President McNally of the Central Labor Union, and several Aldermen. President James Tinsley, chairman of the committee, will be toastmaster.

THERE'S NO STRIKE AT THE "EDISON COAL MINE"

DON'T WORRY A MINUTE IF YOU USE ELECTRIC POWER

The Edison Company Pays for the Coal

The Edison Company insures you PERMANENT POWER!
The Edison Company protects you from an INCREASE IN THE PRICE OF COAL.
YOU GET YOUR POWER—all the power you want—just when you want it. It's always there. No coal strike clause in Edison contracts.
It makes no difference to users of

EDISON ELECTRIC MOTOR POWER

where the coal comes from, or how much is paid for it—you're guaranteed the SAME POWER at the SAME COST! That's the Edison way.
All you've got to do is to "twitch the switch," and the power is "on" or "off," any hour of the night—any minute of the day. There's no getting ready; "it starts the minute YOU'RE ready—it stops the minute you're through, AND THE COST STOPS THE VERY SECOND YOU STOP."

A POSTAL TO US WILL BRING AN "EDISON MAN" TO YOU
OR TELEPHONE 1150 OXFORD

Why Have the People of Greater Boston Quintupled Their Use of Electric Power in Ten Years?

In 1895 — WE WERE FURNISHING 5105 HORSE POWER
In 1900 — WE WERE FURNISHING 10,039 HORSE POWER
In 1905 — WE WERE FURNISHING 29,684 HORSE POWER

No Smoke Nuisance with Edison Power. Coal Strikes Don't Bother

THE EDISON ELECTRIC ILLUMINATING CO. 3 HEAD PLACE BOSTON

HENRY SIEGEL CO.

Mail Orders Promptly Filled — Washington and Essex Sts. — Telephone - - Oxford 3000

English Semi-Porcelain Dinner Sets, Worth from $15 to $20 at $9.87

This is a rare bargain and one that you will certainly appreciate. It consists of high-grade English semi-porcelain dinner sets in all the newest shapes and decorations, including the famous Wedgwood, delft blue and green border sets, worth from $15.00 to $20.00. Wednesday, per set, $9.87.

Thin Austrian China Dinner Sets in white with gold lace border, value $25.00, per set, $15.00.

Hand Painted Austrian China Celery Trays with gold edge, worth $1.50, special Wednesday, each, 50c.

59c Imported cut glass oil and vinegar cruets, value $1.25, each **59c**

$3.00 Parlor Table Lamps at $1.69

Parlor Table Lamps, of old English brush brass, with two handles, trimmed complete with Royal centre draft burner and dark green dome shade.

Traveling or Carriage Clocks

Gold plated, with bevelled glass cylinder, worth $3.00, Wednesday, each $1.49..... **$1.49**

Basement, Hayward Place Side.

$7.50 Lace and Arabe Curtains, at $5.00

Save $2.50 a pair on these beautiful curtains, made to our order of a fine quality of French Net, Cluny edges and embroidered corners. These curtains will be restored to their former price just as soon as this lot is gone, so don't delay buying a pair at $5.00.

300 pairs of ruffled muslin curtains, with hemstitched ruffle and fancy tucks, value $1.50. Wednesday, a pair **$1.00**

100 pairs of ruffled Bobinette curtains, regular price $2.00. Wednesday, a pair **$1.50**

250 pairs of Nottingham lace curtains, American manufacture, value $2.25, special, a pair..... **$1.50**

Bonar curtains, in white and Arabian, a very attractive curtain, special, a pair at **$2.00** and **$3.00**

50 pairs of Cluny curtains, in white and Arabian, finished with 4-inch insertion, 2½-inch edging, value $7.00, special, a pair **$5.00**

Arabian lace curtains, one small lot reduced, a pair, to **$5.00**

Third Floor, Hayward Place Side.

Bedding

Summer blankets, 10x4, part wool, for single beds, regular price $3.00, special Wednesday, per pair. **$2.00**

Summer blankets, part wool, 11x4 for full size beds, bound with silk, value $4.00, Wednesday, per pair **$2.95**

Western wool blankets, 11x4, extra fine quality, bound with silk, for full size beds, worth fully $6.00, special Wednesday, per pair..... **$4.50**

Summer puffs, made of silkaline, soft as down, filled with the best white wadding, value $2.00, Wednesday at **$1.65**

Summer puffs, made of silkaline, full size, value $2.75, special Wednesday, each **$1.90**

Summer puffs, made of silkaline with sateen border, full size, value $3.50, Wednesday, each..... **$2.40**

Fourth Floor, Hayward Pl. Side

Our Bigger, Better and Busier Grocery

We planned to transact an enormous business in our Grocery Store, and we have been doing so since the opening—a constantly increasing business—one that grows every day, compelling us to gradually utilize the vast facilities originally laid out. A space half a city block wide and a block deep for the display of groceries and provisions, and two floors of equal dimensions for filling orders. The reason for this steady growth is the best foods in the world at the lowest prices in New England.

SOUPS
Potter & Wrightington's Oxtail or Vegetable Soups, the regular 10c size can, special can, ½ doz. cans limit **6c**

TEA
10,000 lbs. Choice Mixed Tea, blended from importers' samples, worth 50c lb., special, 10 lbs. $2.40, 5 lbs. $1.23, per lb. **25c**

CRACKERS
Vanilla Wafers, Cheese Sandwich and Saltines, In-er-seal packages special, per package, 1 doz. limit **7c**

JUNE PEAS
500 cases choice Early June Peas, medium size, sweet, tender peas, worth 12c, special, dozen 80c, 2-lb. can **7½c**

IVORY SOAP
Proctor & Gamble's Ivory Soap, special, per bar, 6 bars limit 31½c

COFFEE
Special Combination Java and Mocha flavor, fresh roasted each day as required, special, 5 lbs. $1.00, lb **23c**

TEA—Extra fine quality, For sale Oolong, Young Hyson, English Breakfast Congou, India or Ceylon, containing all the strength of finest delicacy of aroma and superior cup drawing qualities of, usually sold at 50c, lb. **42c**, 3 lbs. **$2.00**, lb. **42c**

TEA—New importation golden tipped Oolong or Ceylon, Orange Pekoe, Formosa Oolong, Young Hyson, Imperial Japan, English Breakfast, Young Hyson, Gunpowder, Moyune, Pingsuey, Ceylon, Oolong, Japan, Congou, Souchong, Assam,

ALMOST A RIOT WHEN THE GREEN AUTO WAS STOPPED

Begin to Read This Story To-day; on Sunday a Clue Will Be Given Which May Win You a Prize.

Mrs. Elizabeth Smith's persistent courage enabled her to beat out every other person in a crowd of over 500 at the corner of Cypress and Boylston streets, Brookline, at 5.15 yesterday afternoon and win $50 by stopping the mysterious green auto so often mentioned in the BOSTON AMERICAN'S story of "The Great Auto Chase."

Triumphant, Mrs. Smith was driven away from the corner followed by the cheers of those in the crowd who had failed to win and were glad to see a plucky woman carry off the prize. The disappointed ones were legion.

The fact that there were so many at the rendezvous was a tribute to the persistence of BOSTON SUNDAY AMERICAN readers, who followed the clue given in the story to the want page and there ran across the cipher out of whose jumble was made the message

Brookline, Cypress and Boylston streets. There at 5:15, Sunday, April 23rd. Culberson.

Mrs. Elizabeth Smith lives at No. 736 Washington street, Dorchester Centre, with her husband, William E. Smith, and her five children.

At exactly 5.15 the auto swung into Cypress street. Before it reached the corner it was hailed by a yelling mob. High up in the air were held the copies of the BOSTON SUNDAY AMERICAN of last Sunday, containing "The Great Auto Chase" story. On every side were yells of attention. The auto was halted. Even before it turned into Cypress street men and women were clinging to the steps.

"It was impossible to reach the corner. The blockade was too great. There were many who made clamor for the prize who were clearly out of the reckoning. Each believed himself the winner.

Directly in front of the green auto and nearest the stopping place, from which she had managed to move despite the efforts of the crowd, was Mrs. Smith. She was pushed aside several times, but hung doggedly on. In her hand was her paper above the heads of the crowd she used her utmost breath. Into the face of the men on the auto she thrust it. Clearly she had won.

The announcement was made. Disappointment appeared on many faces. They tried to argue, but the auto moved forward. Two well-dressed women stood directly in the path each declaring that she had won. Eventually they were convinced that Mrs. Smith was entitled to the prize.

Bitterness was depicted on many faces when the auto bearing Mrs. Smith turned into Boylston street, she the richer by $50 than she had been when she started for Brookline.

"Really, I didn't think I had a chance," she said, between gasps, after the excitement was over. "My paper looked as if it had been in a locker, and when I saw that crowd I really thought I hadn't."

This is the second prize of $50 that has been given by the BOSTON AMERICAN for those who closely solve the ciphers in the auto chase story. Another cipher will appear next Sunday. At that time also will be announced the names of those who, unable to appear at the proper time and place, sent in their answers to the cipher and who will be awarded the other prizes to the amount of $50.

The Great Auto Chase.

By Thompson Peel.

CHAPTER X.

J. Chester Fiske, Detective

J. R. PETERSON closed the door on Culberson's retreating figure with a vindictive snap and invited Joe Morgan and Edward West, who followed immediately behind, to be seated.

"And how is poor old John Taylor?" was Morgan's first question.

"I'm glad to be able to tell you, Mr. Morgan, that he is doing nicely," was the reply, "and on his behalf I wish to thank you and Mr. West for all your kindness to him, especially for pleading to the wishes that the matter be kept out of the hands of the police."

"Well, he nearly swallowed me alive when I suggested it," said Morgan with a slight smile.

"There are many reasons," said the lawyer, "why Mr. Taylor shuns publicity. But I am not at liberty to enter into them at present."

"I will still persist in accusing his daughter of complicity in the matter," demanded West.

"Unfortunately he does," replied the lawyer. "But his mind is so much upset that we must take little notice of such an accusation. The case is a complex one, and will require very careful consideration. Mr. Taylor asserts that his daughter knew of the purchase of the diamond before she entered his house. Mr. Morgan says that he spoke of the matter to no one else except Miss Pierce. When the thieves had secured 'The Green Blaze,' what object could they have had in abducting Miss Taylor when it would have been so easy to make her a prisoner in the house until they got away?"

"That I cannot say, Mr. Peterson," replied West, "but I will stake all I possess, even my life, that Margaret took no willing part in this robbery."

"Just wait a minute, Mr. Peterson," put in Morgan. "I want to say this. John Taylor gave me $100,000 for 'The Green Blaze,' and as he got nothing for it except a peck of trouble and the loss of his beautiful daughter it looks pretty much as if I am, somehow, to blame for the whole affair.

"Now, to get 'The Green Blaze' back again for John Taylor I want you to offer a big reward, and I will put it up."

"That is very generous of you, Mr. Morgan," replied Mr. Peterson, "but Mr. Taylor is a very wealthy man, and the money he paid you is a mere trifle to him. I have already received his instructions to offer a reward of $25,000, to be increased to $50,000 if necessary. You can't consider yourself in any way responsible for what has happened."

"For my part," said young West, "I am not interested in the reward. 'The Green Blaze,' but I intend to devote my time and money to searching for Margaret Taylor and bringing to justice the villains who have abducted her."

"I am with you in that, too," put in Morgan.

"I have no doubt that if we can trace Miss Taylor we shall get hold of a clue to the diamond," Mr. Peterson declared, "and vice versa. I have been in communication with a Mr. Fiske, who, although not connected with the State or city police, is able to command their services. I have asked him to call here this morning at 10." He consulted his watch and saw that it was exactly that hour. Just then the clerk came in to say that Mr. Fiske had arrived. Mr. Fiske, a tall, nervous looking man, with an intelligent, clean-shaven face, entered the room.

"Good morning, Mr. Fiske," was Peterson's greeting. "May I introduce you to Mr. Morgan and Mr. West, both of whom are greatly interested in the case on which I have engaged you."

Fiske acknowledged the introductions and immediately proceeded to business.

"I have studied the facts laid before me, Mr. Peterson," he said, "and I have come to the conclusion that the theft of 'The Green Blaze' was an enterprise conducted by no ordinary thieves. I might add that I've had my eyes open for some clever crooks who have only recently arrived in Boston, we think, although my suspicions of them have nothing as yet to do with this case. From Mr. Morgan's statement, transmitted to me by you, he spoke to no one about the sale of the diamond except Miss Taylor and Miss Pierce."

"That's right," said Morgan, emphatically.

"Mr. Morgan answers for Miss Pierce, having spent the whole of his time in her company until he took the 3 o'clock train to Lynn. This, too, appears in the statement you gave to me. I am informed that Miss Taylor, although she has disappeared rather mysteriously, is above suspicion."

"I can answer for that," said West.

"All this being so, I can only arrive at one conclusion," continued the detective.

"And what's that?" asked Morgan.

"That when Mr. Morgan, being followed from Australia by some person or persons who were aware that 'The Green Blaze' was in your possession. You were shadowed from the time you left the boat until the moment you parted with the diamond. What do you make of the disappearance of Miss Taylor?" asked West.

"At this stage of the proceedings, Mr. West," the detective replied, "I prefer to keep an open mind with regard to that. And what of the mysterious paper found in the coat pocket which John Taylor took from one of the thieves?" asked Peterson curiously.

"That was a cipher," replied the detective. "It seems to be a plan of meeting, and a very daring one. I have set out after some study, but too late. It told of an advertisement in the want page of the BOSTON SUNDAY AMERICAN—that is last Sunday—and the meeting was on the next day, Monday. I was able to make it out until too late. I will get them next time, though."

"Upon my soul!" ejaculated Mr. Peterson.

To Be Continued To-morrow.

SPRING MECCA FOR WOMEN

L. Starr & Co., No. 33-41 Winter street, open their spring and summer season with one of the most varied and complete lines of women's furnishings ever shown in this city. The entire first floor of the big store is given over to women's wear, and house wear and evening frocks in a variety of styles. A specialty is made of separate skirts, the store carrying a line of accordion plaited or radium skirts that has been attracting large crowds.

On the second floor are waists and underwear, and here also is the children's department. In lingerie the store has been making efforts to show something out of the ordinary, and the same is true of its wonderful assortment of children's clothing of all descriptions.

OPERA STARS TELL OF THEIR DANGER

By Boston American Leased Wire.

NEW YORK, April 24.—Emma Eames, Marcella Sembrich, Edith Walker, Plancon, with their attendants accompanied by several of the leaders of the Conried Metropolitan Opera company, arrived from San Francisco on the Twentieth Century Limited to-day, much overwrought and under great nervous strain as a result of their terrible experiences during earthquake and conflagration in the stricken city.

Each gave his or her own impression of the harrowing hours they spent in strange places with hardly any food and no sleep and very little clothing. These stories were pictures of tragic horror etched on their minds. Each declared the pictures would remain forever.

Caruso, the tenor, was the saddest and most debonnair in appearance of all the Grand Opera singers who came from San Francisco to New York on the Twentieth Limited. The singer wore a red tie, his button hole, his moustache was waxed to the minute and he smiled and chatted with some of my other friends.

Caruso Panic-Stricken, She Says.

Caruso was simply panic-stricken. He rushed up to me and grabbed me by the hand, and had to be led out into the street. Then he sat down on a box and began to weep. The last I saw of him he was being taken away in the top of a hack, holding a picture of Roosevelt in his hand.

All day long I witnessed the most terrible scenes. Either of falling buildings or fires. Either of falling buildings or others from the fire. The best got away on the Ogden special, and I was among those who got away from house to house."

Caruso Shaken Out of Bed.

"What I might tell you would be the same as the stories of hundreds of others. I was asleep in my rooms in the Palace Hotel when I was shaken out of bed by the shock. Believe me, I had no time in getting to the street. I was in my night shirt and had no shoes on. Later I went back and stuffed two valises full of clothes, but I lost them both. I put on some clothes. These I have on I bought in Ogden, Utah."

KEEP SENDING FOOD SAYS HARRIMAN

NEW YORK, April 24.—E. H. Harriman has sent the following message from Oakland, Cal., to the offices of the railroad company in this city to-night:

"Having gone over the situation in San Francisco, I am deeply impressed with the necessity of uninterrupted forwarding of food stuffs with which to feed the 200,000 homeless people.

"The fact should be made public in all quarters that it will require continued effort on the part of everyone to keep supplies coming."

SAY CASTRO IS DODGING FRENCH

WILLEMSTEAD, Curacao, April 24.—Former President Castro has had a slight stroke of paralysis, but has now recovered.

It is believed that President Castro, in order to avoid receiving M. Taigny, will send General Gomez acting president. It is doubted if this will satisfy the French.

MILES TO OPEN FAIR.

WAKEFIELD, April 24.—General Miles will open to-night the Spanish War Veterans' fair, which is to be continued four evenings.

SPECIAL NOTICE.

FATHER JOHN'S MEDICINE

Builds You Up.

What Does "LOWNEY'S" Stand For

For Good Faith with the public for a quarter of a century.

For Purity never yet questioned by pure food officials.

For Finest Flavor resulting from use of costliest and highest quality of materials.

For the Best Cocoa and Chocolate made anywhere at any price.

For Largest Sales of any superfine Chocolate Bonbons in the world.

For Protection to Buyers in guaranteed uniformity of highest excellence.

The Lowney Receipt Book Free.

The Walter M. Lowney Co., BOSTON.

Dip a "LITHOLIN" Waterproofed Linen Collar in a bowl of water and polish the same way on it.

It took our chemists years to waterproof linen without affecting its appearance.

We have it right, and "LITHOLIN" Linen Collars and Cuffs laugh at laundries.

At collar shops, or of us. Collars, 25 cents. Cuffs, 50 cents.

The Fiberloid Co. REGISTERED LITHOLIN TRADE MARK New York

Every Woman is interested and should know of the Wonderful Merits of MARVEL Whirling Spray The Up-to-Date Syringe. Best Vaginal Douche and Safest, Most Satisfactory Syringe Obtainable.

Ask your druggist for it. If he cannot supply the MARVEL, accept no other, but send stamp for illustrated booklet. It gives full particulars and directions for use, and tells why MARVEL is best. MARVEL MFG. CO. 44 E. 23d St., NEW YORK.

For Sale by Prescott Bros., rubber store, 150 Summer st., Boston, Mass.; Lewis & Co., Drugists, 54 Washington st., 159 Portland st., Perkins & Co., 27 Dock st.; F. M. Gardner Co., 1025 Washington st., 77 Tremont st., 561 Harrison av.

FREE TRIAL TREATMENT including free consultation, examination with the big X-Ray and chemical analysis of the urine and all the appliances in the offices of the Osmo-Pyretic Institute, famous 5-story structure in Boylston st. Send two-cent stamp for book on chronic diseases.

Office Hours—8 A. M. to 12 M. 2 to 4 and 6 to 7 P. M. daily. Office closed Sundays.

LAX-ETS For The BOWELS.

Only 5 cents per box—Lax-ets, a new, sweet, lozenge-like laxative combination, stops stomach, bad breath, bad taste, biliousness, etc.—does not gripe. Lax-ets for "bowel" troubles—only 5 cents at druggist or by mail for 5 2-cent stamps. Dr. Shoop, Racine, Wis.

Liquozone Free

Any sick person who has never used Liquozone should write The Liquozone Company, 458-460 Wabash Av., Chicago. They will send you an order on your druggist for a 50-cent bottle free, if you will state the disease to be treated.

GIVE $100 TO QUAKE BABIES

At a meeting of the Boston Mothers and Fathers' Club at No. 3 Joy street yesterday, it was voted to send $100 to San Francisco to aid the new born infants who were brought into the world homeless as a result of the disaster. Half of this was taken from the club treasury and half made up by individual subscriptions.

Mrs. C. A. Perry and Mrs. Ralph G. Crane were appointed delegates to the Auto convention of women's clubs in Middleboro, April 27.

DR PETERS' TEXT IS DRINKING IN SOCIETY

Rev. Madison C. Peters of New York will speak to-night at the First Baptist Church, on Commonwealth avenue, on "The Drinking Customs of Fashionable Society." All seats are free.

AMUSEMENTS.

Costume BaseBall

IN AID OF DESTITUTE ACTORS IN San Francisco

McINTYRE & HEATH CO. VS. 45 MINUTES From Broadway Co.

EDDY FOY as Umpire
J. BERNARD DYLLYN as Wild West Sheriff
of "The Earl and the Girl" Co.

At American League Base Ball Grounds, Huntington Ave.

Thursday, April 26, at 2:30 P. M.

Admission 50 Cents.

TREMONT THEATRE Evenings at 8
TWO WEEKS ONLY
Harrison Grey Fiske Introduces
BERTHA KALICH
In Manager Mackenzie's
MONNA VANNA
Next Week—ZOLA'S THERESE RAQUIN
ONLY MATINEE SATURDAY AT 2

MAJESTIC TO-NIGHT AT 8 Mat. Tomorrow
LAST WEEK
The EARL and the GIRL
With EDDIE FOY
SEAT SALE OPENS TODAY FOR NEXT WEEK
HENRY E. DIXEY
The MAN in the BOX
Special Mats. Thurs. and Fri., at 2:30.
Apr. 26 and 27—JEAN McINTOSH
"With Sec. Taft in the Orient."
ALL STAR CONCERT SUNDAY

COLONIAL THEATRE
TONIGHT AT 8
Geo. M. Cohan's Musical Play
45 MINUTES FROM BROADWAY
With FAY TEMPLETON
Mats. Wed. and Sat.
Regular Colonial Theatre Prices, 50, $1, 75c, 50c, 25c
MONDAY, APRIL 30.
OLGA NETHERSOLE
In REPERTOIRE.

Castle Sq.
Down-Town Office, 25 Winter St.
TODAY at 2 and 8 P. M.
Soldiers of Fortune
Prices 15c, 25c, 35c, 50c, 75c, $1.
April 30—The Adventure of Lady Ursula.

GRAND OPERA HOUSE
MATINEE TODAY
Mats. Tues., Thurs., Sat. at 2
Greatest of Musical Shows
THE SMART SET-50 COLORED ENTERTAINERS
Including S. H. Dudley.
Over $1.50 to $50. Evgs 20c, 50c, 75c. Mats. 20c, 25c, 50c.
Evenings at 8
Next Week—DARLINGS OF PARIS.

PALACE
French Gaiety Girls
Burlesquers
Prices 15 to 50c.

LYCEUM MOONLIGHT MAIDS
Today 2:15 & 8. Orchestra seats 35c. Tel. 39 Ox.

AMUSEMENTS.

BOSTON THEATRE
LAWRENCE McCARTY ..Lessee and Manager
LAST 5 DAYS
The Eminent Comedian
ANDREW MACK
Presenting the Success of Two Continents,
The Way to Kenmare
MATS. TOMORROW AND SAT.
NEXT MONDAY, April 30
Tickets on Sale Today
The Greatest and Grandest Entertainment in America.
NEW YORK Hippodrome THOMPSON & DUNDY
Yankee Circus on Mars
Appealing to Every Age, Taste, Nation and Condition.
WITH EVERY ORIGINAL INTERNATIONAL FEATURE
CIRCUS DISPLAYS
OF IMPERIAL CHARACTER, NERVE, SKILL AND BRAVERY.
THE DANCE OF THE HOURS
Executed by a Ballet of 144
Every Evening at 8
Daily Matinees at 2
Next Sunday SOUSA and His BAND Pop. Prices
Seats on Sale

THE Vincent Club
Gives Performance for the Aid of the Sufferers of
SAN FRANCISCO
NEXT SATURDAY AFTERNOON
APRIL 28th AT 2:30 O'CLOCK
—IN—
Jordan Hall
TICKETS 50c AND UPWARDS
For Sale by Herrick
No Gentlemen Admitted

KEITH'S
The Great Lafayette
In his pantomimical spectacle, "The Lion's Bride."
The surrounding show includes Four Harlequins, Hall, Melville Ellis, Trevalla and other notables.
NEXT WEEK—Creatore and His Band.

HOLLIS St. Theatre
ISAAC B. RICH.....Proprietor and Mgr.
Tonight at 8. Wed. and Sat. Matinees at 2
Klaw & Erlanger's Laughing Treat
McINTYRE & HEATH
In the Musical Comedy "THE HAM TREE"
A Great Cast and
The Most Beautiful Singing and Dancing Chorus in the World.

EMPIRE THEATRE Tel. Ox. 5.
Empire Stock Company.
SUMMER SEASON.
Under the Red Robe
Today at 2 and 8 P. M.
25c., 50c. SECOND BALCONY 10c.
For Ladies Only
All Seats Reserved—Nothing Higher.
April 30—THE CHARITY BALL.

PARK THEATRE
Evgs's 8:15. Mats. Wed. & Sat. 2.
Daniel Frohman and Joseph Brooks Present the new comedy by Frederick Paulding
COUSIN LOUISA
NATIONAL LEAGUE
COLUMBUS AVENUE
TUESDAY, APRIL 24, 3:30 P. M.
PHILADELPHIA

COLUMBIA
THE ASHINGTON SOCIETY GIRLS BURLESQUERS
Smoking Allowed Daily 25c
GLOBE Evening Prices, 25c-50-75
Week Beginning Monday Night, Mats., 25
The World's Greatest Magician
KELLAR PAUL VALADON
Famous English Contortor
Next Sunday Night—20-Other Concerts.

BOWDOIN SQUARE THEATRE
Every Afternoon at 2 Every Evening at 8
FOR HOME AND HONOR
Any Seat in the House 25c.
Next Week—ON THE BRIDGE AT MIDNIGHT.

HOWARD TODAY 1 to 11 P. M.
The genuine Nelson-Britt Fight, Pictures of it and 9:30 P. M. Howard and Nurth, Wills and Hanson, Pauline Hall Johnson and other variety. The Howard Burlesquers, including Geo. B. Anderson in "Digging the Canal."

Houghton & Dutton

It pays to pay cash

NEW ENGLAND'S GREAT CASH HOUSE.

OUR UNDERSELLING SUPREMACY IS NEVER QUESTIONED

FIRE SALE

$8,000 Worth of Muslin and Lace Curtains, Bed Sets and Curtain Materials

From the Recent Fire of the

Royal Curtain Mfg. Co., 105 Summer Street

We have secured the entire stock of smoke and water damaged Muslin and Lace Curtains, Renaissance Bed Sets, Door Panels and Curtain Materials by the yard, of the above concern, whose stock was slightly damaged by the sensational fire of April 16th. We have made extraordinary preparations for this sale, and promise

The Most Sensational Bargains of the Year

SALE COMMENCES WEDNESDAY MORNING AT 8:30

10,000 Pairs Muslin Curtains
39c, 49c, 69c, 98c Pair

At 39c Pair — Plain Organdie Muslin Curtains, with tucks and full ruffle.
Striped Muslin Curtains, with stripe ruffle to match.
Royal Mfg. Co. Price 60c Pair.

At 49c Pair — Fine Organdie Muslin Curtains, with tucks and hemstitched ruffle.
Colored Muslin Curtains, with plain and self ruffle.
Striped Muslin Curtains, with self ruffle.
Royal Mfg. Co. Price 75c Pair.

At 69c Pair — Fancy Jacquard Muslin Curtains, with hemstitched ruffle.
Fine Organdie Muslin Curtains, with tucks or wide hem; also hemstitching.
Lorraine Stripe Muslin, with self ruffle.
Royal Mfg. Co. Price 75c. to 85c. Pair.

At 98c Pair — 2,000 Pairs Muslin Curtains, in a great variety of styles, including 3 and 5 tucks, lace insertions, hemstitched and embroideries; all have extra wide, full ruffles, with deep hemstitching.
Also 500 Pairs Lorraine Stripe, with self ruffle.
Royal Mfg. Co. Price $1.00 to $1.50 Pair.

Novelty Bobbinet Lace Curtains

At 1.49 Pair — Flat Edge Bobbinet Lace Curtains, in white and Arabian, with lace insertion, edge and motif in corners.
Ruffled Bobbinet Lace Curtains, with wide lace insertions and edges.
Royal Mfg. Co. Price $1.50 to $2.00 Pair.

At 1.98 Pair — Renaissance Lace Curtains, with motif in corners, white and Arabian.
Bonnaz Embroidered Lace Curtains, made up on cable nets.
Ruffled Bobbinet Lace Curtains, trimmed with handsome imported laces.
Royal Mfg. Co. Price $2.00 to $2.75 Pair.

At 2.98 Pair — French Cluny Lace Curtains, made up on cable net, 45 inches by 2½ yards long, white and Arabic.
Novelty Cable Net Lace Curtains, 2½ and 3 yards long, with entirely new designs and borders, with handsome corner designs.
Royal Mfg. Co. Price $3.00 to $4.00 Pair.

At 3.98 Pair — Lacet Arabe Curtains, wide borders on cable net, 48 inches wide by 3 yards long.
French Cluny Curtains, extra quality cable net, wide insertion and edge, choice of 6 patterns.
Royal Mfg. Co. Price $4.00 to $5.00 Pair.

1,000 Pairs Scotch Lace Curtains

The Royal Curtain Mfg. Co. does an extensive jobbing business in Scotch Lace Curtains. In their stock there were a little over 1,000 pairs of Lace Curtains, the wrappers of which were torn or stained, the curtains themselves being in no wise injured. We offer these at one-third below the regular jobbers' prices.

69c Pair for Lace Curtains. Regular Jobbers' Price 95c. | 98c for Lace Curtains. Regular Jobbers' Price 1.35 | 1.49 for Lace Curtains. Regular Jobbers' Price 2.00 | 1.79 for Lace Curtains. Regular Jobbers' Price 2.50 | 2.23 for Lace Curtains. Regular Jobbers' Price 3.15

150 Renaissance Lace Bed Sets

These are beautifully made on heavy cable net, with large centre panels of hand made lace, deep, full valances, with bolster shams to match. Some of these are slightly damaged by smoke; the prices are one-half or less.

Fire Sale Price	2.98	3.98	4.98	5.98	7.98	10.98	12.98
Royal Mfg. Co. Price	4.50	5.50	8.75	10.00	12.50	15.00	30.00

Curtain Materials

36-Inch Fish Nets, Royal Mfg. Co. Price 10c Yard.	8c
Fancy Figured Curtain Muslin, 40 inches wide, Royal Mfg. Co. Price 15c Yard.	10c
Fancy Lorraine Muslins, 40 inches wide, Royal Mfg. Co. Price 20c. Yard.	12½c
36-Inch Colored Cross Stripe, Royal Mfg. Co. Price 15c Yard.	12½c
Fancy Figured Scotch Grenadine, 36 inches wide, Royal Mfg. Co. Price 25c Yard.	17c

Merchants Legal Stamps in All Departments

BENEFIT AT THE HUB THEATRE AROUSES SPORTS

BOXERS WHO WILL HELP MAKE BIG BENEFIT AT HUB THEATRE SATURDAY NIGHT FOR FRISCO SUFFERERS BEST AFFAIR OF KIND EVER HELD IN THIS CITY

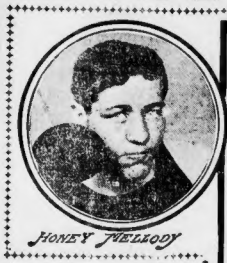
HONEY MELLODY

ROUSE O'BRIEN

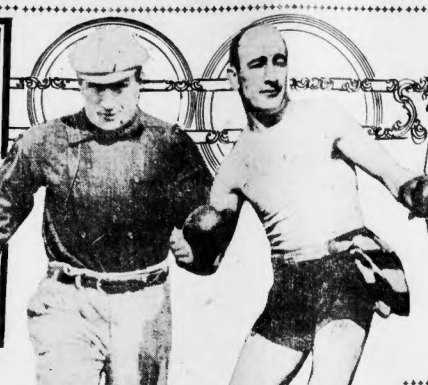
MIKE (TWIN) SULLIVAN

JACK (TWIN) SULLIVAN

JIMMY WALSH

DAVE DESHLER

TERRY MARTIN

FRED STONER

HARVARD '09 TRACK MEET.

The Harvard freshman track team will hold a meet with members of the Brookline High School track team on May 12 in the Harvard Stadium. An invitation has also been sent out to the Newton High to compete in these games, which has not been accepted as yet.

WALSH-BEZENAH BOUT OFF.

CINCINNATI, O., April 24.—The proposed fight between Gus Bezenah, of this city, and Jimmy Walsh, of Boston, is off for the present. Walsh wired yesterday to Bezenah that he would not fight twenty rounds.

QUAKERS' LAST GAME IN THIS CITY TO-DAY

It's the last appearance of Duffy's Quakers at the South End grounds to-day and they have apparently enjoyed their little stay in the Hub as they have two of the games out of three played safely away and count on getting away to-day with the final contest.

It is probable that the Quaker chief will send Sparks on the firing line or else Duggleby, the every day pitcher may be seen wearing the sparkler.

That the local boys will scratch gravel to break even with the Phillies in the last entertainment is a foregone conclusion and it keep them going at a scorching gait to dump the enemy.

It was the Phillies who caused the Beaneaters to drop from their topmost position and have always been a thorn in the side of the home team.

"Cy" Young will get the one to go on the rubber and he ought to be able to duplicate his previous win over the Phillies.

It was Lindaman and Lush in a duel in the third game between the teams and the latter had decidedly the better of the argument, but his team could not give him much encouragement and the only run of the game was a homer which came in the sixth inning when Metiee clouted over the right fence.

Lush is one of the best twirlers picked up this season and his service delivery is hard to catch.

Lindaman made a good impression in his first appearance at the South End grounds and he pulled out of some tight places that showed he was master of the right hand.

The game was played especially for the California sufferers fund but the chilly weather and the uncertainty of the conditions of the grounds kept the big crowd from flocking to the field. It was a loyal band which turned out and they were rewarded by seeing one of the hardest battles ever seen on the diamond. One hit over the fence won the game for the visitors and the result was always wavering in the balance.

Two hits were all that Lush allowed and six were the amount that were squeezed out of Lindaman, the Jersey City recruit signed by Tenney.

Dave Brain contributed the feature play when he made a backward running catch of a fly back of third and then got the ball to second in time to complete a double play.

NATIONAL LEAGUE.

HOW THE CLUBS STAND.

	Won.	Lost.	P. C.
New York	6	1	.857
Philadelphia	6	1	.857
Pittsburg	4	2	.667
Chicago	3	4	.429
BOSTON	2	5	.286
St. Louis	1	5	.167
Cincinnati	1	8	.111
Brooklyn	1	8	.111

GAMES YESTERDAY.

At South End Grounds—Philadelphia, 1; Boston, 0.
At New York—Brooklyn-New York—Rain.
At Cincinnati—St. Louis, 7; Cincinnati, 5.

GAMES SCHEDULED TO-DAY.

Philadelphia at Boston.
Brooklyn at New York.
St. Louis at Cincinnati.

PILGRIMS PLAY THE FINAL GAME WITH THE SENATORS

Special to the Boston American.

WASHINGTON, April 24.—This is getaway day for the Boston American ball team. After leaving this city they will journey to Philadelphia, where they will have a good tussle with Connie Mack's Athletics.

The Bostons have had a very unsuccessful engagement in this town. They lost two games already, and Jake Stahl says that it is up to the Senators to hand out another dose of the defeat medicine this afternoon.

The game which was scheduled yesterday between the teams was called off because the weather was too cold. If the managers of the two clubs had decided to play it would have been necessary for the players to appear in overcoats and big mittens, as old Jack Frost was on hand to give the players a chilly reception.

Jesse Tannehill is again slated to do the pitching for the Boston team to-day. Dave Parten may do the honors for the boats.

The Senators have started in wood-cutting early in the season. Manager Griffith, to-morrow, will go to Jersey City and decide if he will join the Orioles.

Those pitchers retained by the Washington are Faulkenberg, Hardy, Hughes, Kitson, Parten, Smith, Shaffer, and Wolf, and with the quartet of catchers—Duff, Heydon, Kittredge and Wakefield.

AMERICAN LEAGUE.

HOW THE CLUBS STAND.

	Won.	Lost.	P. C.
Philadelphia	6	2	.714
Detroit	4	2	.667
Washington	4	2	.571
Chicago	3	3	.500
Cleveland	3	3	.500
New York	3	4	.429
St. Louis	2	4	.333
BOSTON	2	4	.286

GAMES YESTERDAY.

At Washington—Boston-Washington—Cold.
At Chicago—Chicago, 2; Cleveland, 1.
At St. Louis—St. Louis, 7; Detroit, 2.
At Philadelphia—New York-Philadelphia—Rain.

GAMES SCHEDULED TO-DAY.

Boston at Washington.
New York at Philadelphia.
Detroit at St. Louis.
Chicago at Cleveland.

KID SULLIVAN AND ERNIE IN TAME BOUT

PHILADELPHIA, April 24.—It was a very tame bout Young Ernie and Kid Sullivan put up at the Washington A. C., before a crowd of fans who wended their way to the local fighting resort expecting to see a rough and tumble mill.

Wherever leading there was done was furnished by Ernie, who showed dashes of his old-time form. Sullivan's nose bled from the third round on. The second and fifth rounds were the only ones that were at all fast, and only for short spurts did Ernie show the snappy work in these periods.

Matty Baldwin had a lot argument with Young Welsh. The Boston boy started off like a three-time winner, but as the mill wore on Welsh gathered speed, until the finish, when he had Baldwin bleeding profusely. It was Baldwin's bout, and the crowd gave Welsh a big hand for his uphill fight.

HORNE VS. PRESSEY.

Reynolds was victorious over Smith in the New England class C amateur championship tournament at the Hub Billiard Palace, the score being 150 to 117. The winner averaged 1 49-83 and made a high run of 9, while Smith averaged 1 20-81 and the top nine for his beat run. Lucas acted as referee last night.

PROVIDENCE TO OPEN SEASON WITH A BANG

PROVIDENCE, April 24.—Thursday will be quite day in this city. Elaborate preparations are being made for the opening of the baseball season on that date at Melrose Park, when the Hampton Providence team will line up against the reorganized Rochester team as the opening attraction.

HONEST WHISKEY
$2 PER GALLON
Right from the distillery in car-load lots, bought low, sold low. It makes friends for the house. No charge for jug and box; put up in bottles if you want it.
Send for price list.
Bottle of wine with each order this week.
Mail and express orders promptly filled.
LOS ANGELES CO.
51 and 53 Summer St., Boston.

IN HIS BOUT WITH DESHLER MARTIN WINS AWARD!

With not a great deal to spare, Terry Martin, the Quaker lightweight, defeated Dave Deshler of Cambridge in the feature event at the Lincoln A. C. last night at the end of fifteen rounds.

Martin had many pounds the advantage of the local boy and refused to weigh in according to agreement and scale 133 pounds.

Deshler lived up to the rules and was under weight.

The extra weight and greater strength of the Quaker boy had its effect and the combination told considerably against Deshler.

There was little to pick between the two fighters for a dozen rounds, as it was the game boy going over and over in each round.

Martin waded in trying to crowd with showers of rights and lefts, but the clever boy stepped in and out with ease, looks and jabs with machine-like regularity.

Martin was always willing and kept steadily forcing for most of the distance, but his leads were blind or Deshler easily avoided most of the onslaughts, but his strength began to tell him as the end was in view and Martin succeeded in reaching him with some effect.

Martin plainly showed the instincts of a bulldog fighter, as Deshler's hard crosses and constant jabbing failed to stop him up to any degree and he always had forced the fighting to his liking from the start.

Deshler's superior cleverness was always in front and got him out of a lot of trouble, by deceptive footwork he drew Martin into his leads, and by crafty ducking he got many of Martin's heavy swings clip around his neck.

At free milling Martin was too strong and towards the end he wanted to cut loose, but Deshler did not care to respond.

Neither boy was in any danger of being put away at any time during the bout, Deshler used the utmost caution against his heavier antagonist, and while Martin tried hard to land his punch he was off in his distance and missed often.

The exhibited plenty of stamina behind his mitts, while Deshler only displayed flashes of hard hitting that failed to do any execution.

The boys agreed to break clean at the word, which was in Deshler's favor, as Martin is particularly strong in straight rules and it would obviously have been to his advantage to battle that way.

Before the mill got started there was little choice between them in the pickings, but some confident admirers of Deshler plumped freely at even money.

COLORED PUGS MAKE TROUBLE

There came very near being a riot on Cambridge street Saturday evening, merely because Jack Johnson, the giant Kiblopian, loudly proclaimed his ability to stop Sam Langford in ten rounds. Langford has been a consistent winner for the Joy street sports, and they do not like to hear him doubted by the big fellow, who will face Sam at the Lincoln Club in Nelson Tingsday night. Those doing business in the vicinity had their hands full quieting the Darktown Brigade, and yet the interest in the affair is of fewer local origin to these shades.

Jim Johnson stop Langford? Johnny Mooney, one of the best judges in the game, is confident that Langford will win the battle. He thinks that Sam will win on body blows, and that Johnson is too confident, and will consequently be careless.

But the way that Johnson is preparing for the bout does not seem to justify any opinion that he underrates the local colored boy. Jack is working as hard as if he had a match with Jeffries on, and everyone knows that bouts between colored men are always the fiercest.

In the opening "prelim" of six rounds Tommy Murray of Jamaica Plain will face Denny Ryan of Cambridge, and in the semi-final Tommy Uniola, the lately arrived champion of South Africa, will show his mettle against Kid Murray of San Francisco, who is now training Jack Johnson.

.. HOTEL ..
MARLIAVE
Established 1868
Reopens Wednesday, Apr. 25
French Table d'Hote Dinners, with Wine 75c

Ladies' Orchestra | Tyrolean Quartets
AFTERNOON AND EVENING.
PALM GARDEN
115 SUDBURY STREET
Business Men's Lunch Our Specialty

THE BEST MUSTY ALE
In BOSTON With
Choice Wines & Liquors
CLEILER'S CAFE
52 BEDFORD STREET, BOSTON

Tickets Selling Fast for Big Entertainment to Help 'Frisco Sufferers.

The sporting fraternity of Boston are taking right hold of the monster benefit for the San Francisco sufferers, which will take place at the Hub Theatre next Saturday, and the affair will be a big success.

Tickets have been distributed to all the sporting resorts, and returns are coming in fast. Among the first to respond was "Nat Ced" McGreevy, the well known baseball fan. He wrote the committee as follows:

"I am only too glad to chip. Keep the good work up. I enclose check for twenty tickets."

Mike (Twin) Sullivan was an early caller at the committee's quarters, No. 80 Summer street. He paid for a bunch of tickets and will contribute his services at the benefit, going on with his twin brother Jack in a glove exhibition bout.

Frank Meehan, well known among the patrons of the third base seats at the ball grounds, also bought a pocketfull of tickets for the show next Saturday.

Joseph P. Sullivan, known to all patrons of the ring was also on hand to help good cause along and left his check for a big bundle of pasteboards.

Boxers Who Will Be at Big Benefit

Jack Sullivan,	Joe Wolcott,
Mike Sullivan,	Jimmy Walsh,
Jimmy Briggs,	Sam Langford
Dave Deshler,	Terry Martin,
Honey Mellody,	Kid Goodman,
Dennis Gardner,	Charles Neary,
Chester Goodwin,	Pat Wiley,
Young Kirby,	George Dixon,
Young Sidney,	Billy Clinton,
Martin Flaherty,	Billy Gardner,
Jack Johnson,	Emergency Kelly,

Rouse O'Brien.

From all over town the responses are coming in fast. Tickets are on sale at all the sporting resorts or may be obtained at the Hub Theatre after 6 o'clock to-night. Checks for any amount are solicited from the sporting public and may be made payable to A. E. Mitchell, treasurer, No. 80 Summer street, Boston. They will be acknowledged in the sporting page of the BOSTON AMERICAN.

Carl Lothrop of the Howard, Charley Waldron of the Palace Theatre and Harry Crabtree of the Columbia Theatre have all day long without avail results to make a great number of visitors, while in the barn there was little doing.

Manager Charles Fay of the local branch of the Food Company has respected the first offer made by Deshler, and will do some appearing car, and in its demonstration tour on Saturday afternoon. It is very convincingly that it possessed both power and speed and could climb the majority of hills in this section on the high.

Crack Boxers and Star Vaudeville Artists Will Appear for the Cause Saturday Night.

N. Farren of the Columbia Music Hall have volunteered some great vaudeville acts.

Mark Schack and several other good local wrestlers will give scientific exhibitions of wrestling.

The committee in charge of the benefit includes Miah Murray (chairman), Harry N. Farren, Charley Waldron, Carl Lothrop, Mike Regan, Ned Gagan, Patsy Shepard, Tom Clark, Gene Doherty, Jimmy O'Brien, Tom McQuillan, Hubert Curley, Tom Conners, Dennis F. Murphy, Pat Minehan, Joe Woodman, Bob McCormick, "Ollie" Woodard, Billy Le Clair, Walter Taylor, Neil Doherty, Con Keefe, Denny Kelliher, Tom Cotter, Tom Rice, John Mahoney, Pat Sheehan, Joe Rae, Colonel A. B. Powers, Larry Heffern, Jimmy Ormond, Tom Kelliher, John Connors, John Noonan, Walter Knights, Jack Leonard, Billy Cross, Jim Walsh, Tom McCarthy, Charley Lavis, Tom Boles, Tom Hurley, Dan Callahan, Johnny Shuster, Tom McDonough, John McGann, Steve Mahoney, Jim Mcclahan, Neil Fogarty, Jim Greevy, Larry Hanrahan, Dave Barry, Jack Smith, John Keenan.

The press committee appointed consists of Peter F. Kelly, Harry B. Centre, James O'Connell, John Mahoney, Fred E. Clark, Daniel J. Saunders, Percy Harrison, John P. Murphy and Francis Eaton.

NEW AUTO SPEED BILL MAY BE PASSED THIS SESSION

BY J. C. KERRISON.

Nothing could possibly have been of greater importance and value to the motorists at large than the recent trip of the Legislative Committee on Roads and Bridges to Worcester and return. During the two days' trip of exploitation the members of the committee were brought face to face with many of the difficulties which beset the motorists.

The length of the trips laid in various places became a matter of much interest to the committee, and the majority unhesitatingly stated that they honestly believed these so-called trips should not be less than a quarter of a mile in length in order to secure standing in a law court.

Thinks Traps Too Short.

Even Sheriff Quinn, the man who probably arrested more motorists and preserved more convictions of overspeeding last year than any other one man in this State, did not hesitate to state that he believed the distance of the traps too short to give the motorist a fair opportunity, and he was also in favor of increasing the present speed law to twenty miles and twelve miles an hour respectively. Even with an increase in the speed law he was willing to admit that it would be just as strict in its enforcement as he was last year.

Messrs. E. A. Gilman and Francis Hartnett, Jr., who represented the Massachusetts State Automobile Association and the Bay State Automobile Association, accompanied the legislators on the trip, and lost no opportunity whatever to demonstrate to the men who make the laws the thorough the principal happenings.

FIGHT PICTURES AT THE OLD HOWARD

For the last time in Boston the Nelson-Britt fight pictures, the best in motion setting ever taken, are on exhibition at the Old Howard. Three times daily, at 1, 5 and 9:45 p. m., during the entire week these real ones may be seen.

There are over 182,000 pictures, showing every event of the battle, including the knockdowns, and as sold by the enjoyment of the spectators Jack Sheehan, the popular referee, will give a descriptive narrative of the principal happenings.

SIX LITTLE TAILORS
IMPORTANT ANNOUNCEMENT

At a recent meeting of the stockholders of the

Six Little Tailors

it was decided to retire from the low-priced tailoring field forever, and in order to sell all the stock we now have on hand (including all the choice selections of this spring's fabrics), and also to make a customer of you for next season's new departure, we have cut all former prices in halves.

In order to convince you of the inducements offered, we invite you to inspect our window display.

Suit OR Topcoat $10

This sale is limited therefore we would advise having as many garments made as your circumstances will allow—as such prices will never be offered again in the tailoring line.

Following are the prices we intend to cut:

Former Price	Price Now
20.00	10.00
25.00	12.50
30.00	15.00
35.00	17.50
40.00	20.00
45.00	22.50
50.00	25.00

Open Evenings Until 9
211 Washington St.
Next Stm Station

An Elevator Crash
starts in a very simple way, since the weight of the car is evenly distributed among the thousands of tiny wires composing the cable.

One Wire Snaps
and its part of the load is transferred to others. Overtaxed, the weakest give way, one by one; finally the others, all at once.

Expert Examiners
are required to regularly inspect all cables on which human life depends. They watch for the first break.

Dr. Weinstein
is a licensed medical expert who performs a similar service for men. Long experience enables him to detect and remove disease in its incipient stage.

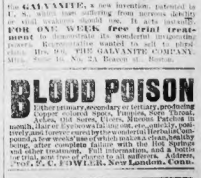

Physician To Men.
218 Tremont St.
Hours 9 to 8 P. M.
Sundays 10 to 1

Weak Men CURED BY GALVANITE
the GALVANITE, a new invention, intended to U. S. which men suffering from nervous debility, lost manhood, lame back, rheumatism, etc.
FOR ONE WEEK free trial treatment to those who write at once. No appointment necessary. Remember wanted to sell to introduce. Hve. Send for pamphlet. GALVANITE COMPANY, Mfrs., 1227 to 35 No. 24 Bracer st., Boston.

BLOOD POISON
Either primary, secondary or tertiary, producing Copper colored spots, Pimples, Sore Throat, Catarrh, Sore Mouth, Sore Head, Rheumatism, Hair or Eyebrows falling out, etc., quickly, completely and forever cured by the wonderful Herbalist Remedy. Remember wanted to sell to introduce. Hve. Send for pamphlet. GALVANITE COMPANY, Mfrs., 1227 to 35 No. 24 Bracer st., Boston.

ELECTRO-VIGOR
The only Electric belt with Suspensory. Always charged. No vinegar or acids used. Cures Weak Men, Head Back, Kidneys, Rheumatism, Constipation, Stomach, Kidney and Liver Troubles.
Write for our 96-page illustrated book, sealed free and sent, free of charge.
DR. S. A. HALL, 827 W. 42d St., New York.

Boston American Daily Home Magazine

HERE ARE THREE CHARMING DRESSES FROM THE TROUSSEAU OF KING ALFONSO'S BRIDE

Six Best Dresses Are Provided by the King

GOWNS for the trousseau of Princess Ena of Battenberg are being made in Spain, France, England and Ireland.

The gown for her marriage with King Alfonso will be symbolic not only of her adopted country, but of the religion she has embraced.

It is of embroidered brocade, and is being manufactured in Spain.

After the ceremony, according to the usage of the Spanish court, the Queen's wedding dress will be dedicated to the Blessed Virgin.

The two gowns in the smaller pictures here have been made in London, and the evening wrap is by a famous French designer.

It is of the finest Valenciennes and chiffon over white satin, with a ruched "shell" border. In the photograph it is worn over a dinner gown of white crepe de sole heavily embroidered with guipure lace.

The morning gown is of silver foulard, with indistinct black check and white spots. The yoke is of vandyked lace, with touches of turquoise blue velvet on the bodice and a band of the same around the hem.

The evening dress is of amethyst crepe de chine, with exquisite bolero made of paste, silver and amethyst pailettes finished with large diamond-studded circular motifs. The skirt is trimmed with a narrow band of silver embroidery.

The greater part of Princess Ena's trousseau will be of English manufacture.

Among the English creations will be morning and afternoon gowns of sheerest muslin. These will be elaborately tucked with insertions of lace, some of which are heirlooms from the Princess Henry of Battenberg, who received them from her mother, Queen Victoria.

The lingerie for the bride is of cobweb fineness and all hand work. The finest crochet needlewomen have been employed in making it, and the linen is brought from Ireland.

The Princess will not have to pay for six of her gowns, however. It is another custom of the Spanish court that, while a royal bride must provide all the household linen, the King must provide her with her six best dresses.

MORNING GOWN

PRINCESS GOWN

EVENING GOWN

French Terms the Cook Should Know

ASPIC—Savory jelly for cold dishes.

Au gratin—Dishes prepared with sauces, cheese and crumbs, and baked.

Beaucheses—Very thin patties or cakes, as name indicates—mouthfuls.

Bisque—A white soup made of shellfish.

Bouillon—A clear soup, stronger than broth, yet not so strong as consomme, which is "reduced" soup.

Braise—Meat cooked in a closely covered stewpan, so that it gives its own flavor and those of the vegetables and flavorings put with it.

Cannelon—Stuffed rolled-up meat.

Consommee—Clear soup or bouillon boiled down till very rich, i. e., consumed.

Croquettes—A savory mince of fish or fowl, made with sauce into shapes and fried.

Croustades—Fried forms of bread to serve mince or other meats upon.

Entree—A small dish usually served between the courses at a dinner.

Fondue—A light preparation of melted cheese.

Hollandaise sauce—A rich sauce, something like hot mayonnaise.

Matelotte—A rich fish stew, with wine.

Mayonnaise—A rich salad dressing.

Meringue—Sugar and white of egg beaten to sauce.

Mirton—Cold meat warmed in various ways and dished in circular form.

Puree—This name is given to very thick soups, the ingredients for thickening which have been rubbed through a sieve.

Ragout—A rich, brown stew, with mushrooms, vegetables, etc.

Piquante—A sauce of several flavors, acid predominating.

Remolade—A salad dressing differing from mayonnaise in that the eggs are hard boiled and rubbed in a mortar with mustard, herbs, etc.

Sautee—To toss meat, etc., over the fire in a little fat.

Souffle—A very light, much whipped-up pudding or omelet.

Timbale—A sort of pie in a mould.

Vol au vents—Patties of very light puff paste, made without a dish or mold, and filled with meats or preserves, etc.

"Shadows of New York"

CHAPTER XII.—Continued

Copyright, 1906, by American-Journal-Examiner.

"REMEMBER, we stand or fall together," Olga said in a low voice to the man who meant to betray her. Her lips were slightly closed.

A knock at the door; the curtain was rising on the next act of this strange, shifting drama. Olga Vail moved a few steps toward the cupboard as West appeared. There was what for him was quite a startled look on his usually ultra-decorous face.

"A man from Yonkers Police Station pounds with your permission, sir, we wishes to see you, sir," he said to Haggard.

He Meets His Match

While speaking his eyes encountered Olga, and the startled expression took on a blank look of bewilderment.

A gruff voice behind West spoke, as two officials appeared at the threshold.

"Sorry to trouble you, sir, so late in the evening, too, but a young woman charged with murder escaped from the men in charge of her in the train incident at the junction, and was seen creeping into your place. It and show the police what is on side."

Pool, not to have reckoned with the possibility that the missing key was in her possession. Looking back, he was amazed at his own blindness. Why had not her real motive struck him when he saw her stoop, pretending to fumble with her shoe?

He had acknowledged her as his sister to the police, before the servants. Now he must keep the lie up. By that lie he had put himself completely in her power; he could never go back on it without admitting that he had helped a woman accused of murder to elude the officers of the law.

Philip Haggard remembered the scorn Olga Vail's face had expressed after the police were gone—and he suffered under a merciless contempt, too shamed to answer back a word.

"Judas!" was the taunt she had flung at him. Then, as she was sweeping from the room, she had paused at the door to add in mocking irony: "Your 'sister' is not proud of the relationship!"

And she had torn the diamonds from her throat; from the thread of gold on which they were strung, the gems were shaken in a scattered rain of flashing prismatic lights like falling stars, as she cast them at his feet. And with them some bright metallic object that struck the floor with a thud; the key of the cupboard. And he had been too shamed to answer back a word.

A Hiding Place

She had gone to the housekeeper's room, and he heard the key turned in the lock. It was a relief to know that he was free of her presence for the night. But what of to-morrow and the next day and the day after? When would he be free of her? He was in her power, utterly, absolutely.

When Olga Vail left him Philip Haggard had gone to explain as plausibly as tonight he could his inconvenient, West, that his sister had come quite unexpectedly, and that her hurried flight had quite astray; that she would occupy the housekeeper's room.

TO BE CONTINUED.

BEAUTY HINTS

Don't sleep six or seven hours one night and ten or twelve the next. The amount of sleep needed depends on the individual, but there is nothing so conducive to health and good looks as enough sleep at regular hours.

Don't sleep with your window closed. Fresh air is absolutely necessary, and the temperature should be from 45 to 60 degrees.

GOOD TABLE MANNERS

Drink sparingly while eating, and do not pour it down the throat as if it were being turned out of a pitcher.

When taking anything from a cup be sure to remove the spoon and lay it on the saucer at the side. One of the most common omissions in good table manners is that of leaving the spoon in one's teacup.

When seating one's self at the table unfold the table napkin and lay it across the lap in such a manner that it will not slide off as the door. Don't tuck it in the neck of the vest.

Hearst's Boston American Pattern

Ladies' Shirred Waist

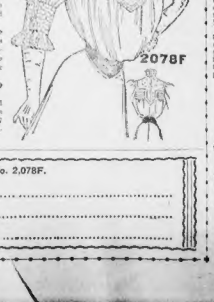

2078F

No. 2,078F—This very charming waist may be worn with a skirt of same material or as a separate blouse. Soft material adapting itself so well to the shirring, which is an important feature of the blouse, it is worked out in pale yellow crepe de chine and is made over a lined lining.

The yoke is of cream colored all-over lace and the elbow sleeves, which are shirred to form a deep cuff, are finished with ruffles of wide cream lace.

For a woman of 36 inches bust measure 3 yards of 27-inch material or 2½ yards of goods 36 inches wide are needed. Three-fourths of a yard of 27-inch material over lace for the yoke and ½ yards of deep lace for sleeves will also be required.

Cut in sizes 32, 34, 36, 38 and 40 inches bust measure.

To obtain this pattern, postpaid, send 10 cents and the size, name and address to HEARST'S BOSTON AMERICAN PATTERN DEPT., P. O. Box 250, Boston, Mass.

No. 2,078F.

SIZE.....

NAME.....

ADDRESS.....

A Brilliant Ruse

The room seemed suddenly to be swimming round Philip Haggard. A deadly sinking fear laid fingers of ice on his heart. God in Heaven, she had the key! She must remember that possibility. It glistened in her hand as his horror-struck eyes perceived. He heard it rattle in the lock of the cupboard.

That silent menace, which he alone understood, told the man that his own fate was poised on the razor-edge.

With a swift, desperate groping for self-control, that only his deadly terror could have inspired, Philip Haggard pulled himself together, and, amazed himself at the clearness of his voice, said to the officer, with a little spasmodic gesture in Olga Vail's direction, as she stood with a smile on her untroubled face, her fingers on the key in the door:

"You must excuse my—my sister's joking with a serious subject, Heath. Ladies do not understand how serious these matters are. Of course, you have my fullest permission to search the premises and outbuildings. A woman charged with murder, do you say? I trust you will recapture her speedily, Heath—or my sister, Miss Haggard, will be nervous."

"I have no nerves, Philip—you should know that by this time!" Miss "Haggard" retorted with a smile. "As for this woman you speak of, you must remember that we sex claims no sympathy. The sooner she is it hereby to say it?—I hope you will prove quite unsuccessful in your hunt!"

CHAPTER XIII.

Ten Brass Thimbles

PHILIP HAGGARD was alone in the room.

The rain was over, and the wind had died away, and only a whisper: the storm had passed —but the woman who had come with the storm sawyer; the woman who had shown herself the holder of the whip hand.

He paced moodily up and down the room, chewing the end of his utter reflection.

Fool, fool! How utterly he had overreached himself! This woman who knew his secret he had converted into an enemy when—for all the advantage that his cunning scheme to rid himself of her had brought him—he might have kept her, if not a friend, at least neutral.

A Mother's Love Is Often Too Selfish for Her Son's Good

By Beatrice Fairfax

I WONDER if the mother who is spoiling her little son by weakly indulging his every whim and fancy realizes the wrong she is doing to some other woman.

That other woman is her son's future wife.

There is no love more unselfish than a mother's, and her natural inclination is to grant her child's every desire.

She indulges him even against her better judgment because his coaxing little ways are so hard to resist.

But the coaxing is apt to develop into tyranny if too much encouraged, and the child who seems so sweet and irresistible to his fond mother will be looked upon as a nuisance by every one else.

Sometimes a mother gives in to her child's whim because she is weary of the contest. It is easier to give in than to fight it out.

No one has a better right to weariness than the mother of a lively growing child.

From dawn to dark she is on the jump. Her mind and body have no rest.

But having brought a human being into the world, she is responsible for its upbringing.

It is her business and duty to see that he grows into a decent, law-abiding citizen.

If he is allowed to have his own way in all things he will grow into a tyrant and bully.

A good son makes a good husband. A mother should teach her son to be considerate and respectful toward all women.

Instead of waiting on him she should teach him to wait on her, and show her the little courtesies which her sex and position command.

He should be polite to his sisters and not allowed to look on them as slaves to do his bidding.

It is said that American men make the best husbands in the world.

If that is true all honor to the American mothers who have trained their sons to make good husbands.

It requires infinite tact and patience to make a good mother.

She must learn to distinguish between the natural, childish faults that time will cure and those which will grow to be serious drawbacks as the child grows older.

She must be gentle and firm, and go over and over the same ground day after day.

The boy who is selfish toward his mother will be ten times more so toward his wife. If his mother waits on him his wife will be his slave.

The fond mother does not foresee all this when she is spoiling her child. She does not realize all the unhappiness she is laying up for some other woman.

When you see a boy lolling in a comfortable chair while his elders occupy less comfortable chairs, you may be sure he has never been taught any better.

When I meet a boy I can tell exactly what his home training has been.

If he is polite and thoughtful of others I know that he has a wise and good mother.

But if he pushes ahead of his elders on all occasions, interrupts their conversation and is rough and rude, I know that his mother has been weakly and foolishly indulgent.

Mothers, it isn't fair that you should handicap your boys' futures by spoiling them.

Bring them up so as to verify the foreign opinion that Americans make the best husbands in the world.

JACK HARKAWAY'S SON

CHAPTER XXXIX.

Wanted—A Mate

Copyright, 1906, by American-Journal-Examiner.

FOR the next ten days Jack busied himself with the duties before the mast.

It did not take him long to learn the exact nature and purpose of the surprising craft upon which he found himself.

Grierson, her master, was an ex-soldier of fortune. Educated at a foreign naval academy, he had been an officer by turns in nearly all the toy navies of the South American republics and had picked up an engineer that few whippers possessed.

Two years ago, so Jack learned from an old sailor who had been with Grierson for three voyages, the skipper had bought a dismantled revenue cutter, rigged her up with an armament bought in many South American ports, and taken to pirating in the North Pacific Ocean.

But he was no ordinary pirate, this whiskered old rascal.

Shore duties of legitimate trade he never undertook. He kept far away from the ports and beats of the northern waters, and for an excellent reason.

For the game he played with great success was that of posing as a captain of a revenue cutter capturing contraband cargoes of seasilting and taking them to the coast of Southern California, where he had an arrangement with a gang of smugglers for marketing them.

"Ah, that is the secret of his success," said the other, "for he and he only knows the real northwest passage, the open sea through which the two northern oceans flow into each other and which is as free for ships as the high seas between New York and the coast of Portugal."

Here was information indeed.

What Sir John Franklin and the distinguished company of navigators who followed him had failed to discover was an open secret to this rascally knave.

However long his service would have to be before the mast, he had every confidence in his ability eventually to escape and get back to civilization.

He was sure of accomplishing something worth while now.

Whenever Jack took his trick at the wheel he carefully observed the compass, and his fingers itched for the sextant whenever he saw Grierson taking an observation.

But that sly old fox soon discovered that Jack knew too much about navigation for the safety of the secret, and when observations were to be taken, Jack was kept forward about other business.

His life was not a hard one.

Grierson gave him wide latitude, hoping to make an officer of him, and allowed him to learn as much of ship and her management as he thought wise.

The fourth week he was called aft.

Grierson sat in state in his cabin smoking a long cigar.

"Harkaway," he said, "I've been watching you lately. I want you to be mate."

"But," stuttered Jack, "you have a good mate. Mr. Robertson is a fine seaman and a good disciplinarian."

"He isn't any more, said Grierson shortly. "I've killed him!"

(TO BE CONTINUED.)

Tuesday and Wednesday

Shop at Butler's 90 Tremont St. — Bargains for 90 Tremont St.

Butler's Legal Stamps

SHOE DEPT.

Children's Dongola Button and Lace Shoes, patent leather tips and welted soles, sizes 5 to 8. A 1.50 shoe for 1.00

Misses' Dongola Lace Shoes, patent leather tips, heavy soles, sizes 11½ to 2. A 1.25 shoe for 69c

Ladies' Tan Vici Kid Oxford Ties, made to sell for 1.75 and 2.00, only 1.29

UPHOLSTERY DEPT.

One case heavy linen 1.50 Scotch Lace Curtains, pair 1.00

Snow Flake Stripe Curtains, suitable for cottages and dining rooms, pair 1.00

Best Quality Plain Silkaline Remnants, yard 5c

15c Figured Muslins, yard 9c

Best Quality Stair Oil Cloth, yard 8c

Tapestry Couch Covers, each 98c, 1.50 and 2.00

All Silk Black Gloves 25c

100 dozen all silk gloves, 2-clasp, Value 39c.

PAD HOSE SUPPORTERS 12½c

Satin Pad, 4 straps, all colors. Value 25c.

BEAD NECK CHAINS

In Turquoise, like the 25c. kind 7c

A GENUINE CORSET BARGAIN

100 short corset bias strips, rust proof steels, best quality Batiste 19c

BUTLER'S SCHOOL HOSE

"Can't Wear 'Em Out"

Made from strong-est quality cotton, double heels, knees and toes, every pair warranted to give perfect satisfaction or money refunded. 12½c

HIGH NECK VESTS

Long and short sleeves, 25c. quality 15c

REAL LEATHER SUIT CASES

2.98

Solid handles and corners, best lock, inside and outside straps. Value 4.00.

DOMESTIC DEPT.

All Linen Hemmed Damask Table Cloths, with one row open work, 2¼ yds long. Value 1.50, each 1.19

10-inch White Victoria Lawn, value 17c, for 12½c

Full Size Hemmed Crochet Bed Spreads. Value $1.10, for, each 89c

1.00 Waists 79c

Fine Lawn Waists, made so as to show in picture, wide band of open work embroidery down front, with tucks in back, button in back, long sleeves, all regular 1.00 waist, Wednesday only 79c

Splendid Values in Suits

Smart Eton Suits of Panama, cohes tweeds, and tone. Alice blue, navy and gray, some of cheviots, others of fine quality of stitched silk, straps down front and over shoulders, skirts gored, and lined with guaranteed taffeta, new circular skirt, the whole box coat effect, satin back; sold everywhere for $16.50. ..... 13.50

A Suit Bargain—High grade mixture suits, some mixed, some plain, some in mohair, finished with soutache braid, short Eton jackets, lined with fancy silk and full circular. Value $7.50, each... 5.00

SILK ETON JACKETS

Black Silk Eton Jackets, made as shown in cut, short sleeves, neatly finished and trimmed with silk braid, lined with white. Each 3.98

Bureau Scarfs and Shams 19c

Cut work and hand embroidery, 54-inch Bureau Scarfs and Pillow Shams, hemstitched or fancy edge, regular 25c and 29c. to 39c. each. Your choice each 19c

Buy Butler's Bargains With Legal Stamp Books

WHICH? Pimples & Blackheads or a Fine Complexion?

This is the season when those who have pimples and blackheads find them worse than at any other time of the year, and this is the best time to effect a cure. Pimples cured now stay cured.

If you are afflicted in this unfortunate manner, remember our 36 years' experience makes a perfect complexion possible for every one. Many cases can be cured at home by our "home treatment." Write us about your case, or call for advice free.

THE JOHN H. WOODBURY DERMATOLOGICAL INSTITUTE, (Dept. BA) 58 Winter St., Boston.

LAKIN'S HEDAKE KOLONE

10c for the dainties, heart dressing tonic for 25c. LAKIN'S HEDAKE KOLONE cures quickly by pleasant inhalation any form of headache and leaves you clear headed and refreshed. Sold by first class druggists.

John H. Lakin Co. BOSTON, MASSACHUSETTS, U. S. A.

THE ORIGINAL WILSON BROS. WATCHMAKERS

Jewellers, moved across the street from our old store next to the Big Tea Kettle, 90 Court St. Old customers tell our friends. Wilsons no longer located in the Hanover st. store.

LOW TIDE HOLDS UP CAR LINES

When the tide went out at Lincoln wharf last night it fell so far below its ordinary limit that the street car power stations on Albany street, in Cambridge and Charlestown, which utilize salt water in condensing steam, were unable for a space of two hours to generate sufficient power to operate the city lines.

At 5:30 street car passengers realized that there was a tieup somewhere in the line, but it was not until after 7 o'clock that conditions were bettered. The power house was simply obliged to wait on the tide. Boston street car traffic was literally held up at the pleasure of Old Neptune.

TO BURY BODY OF PAUL JONES

WASHINGTON, April 24.—Plans for the interment of the body of Paul Jones, the "Father of the American Navy," at Annapolis to-day are completed and everything is ready for the ceremony. Rear Admiral Campion, commanding the French squadron, here in honor of the event, with members of his staff, was entertained by President Roosevelt at Washington last night at a dinner party, at which were also present Vice-President Fairbanks, Ambassador Jusserand, Secretaries Root and Bonaparte, Admiral Dewey, Lieutenant General Corbin, Representative Longworth, Rear Admirals Sands, Davis and Bradford, and Generals J. Franklin Bell and Horace Porter.

ESCAPED SOUTHERN PRISONS FIVE TIMES

DANVERS, April 24.—Patrick Henry O'Connell died yesterday of heart disease, aged sixty-two years. He was a Civil War veteran, and achieved distinction by escaping five times from Southern prisons.

ADAMS—In East Cambridge, April 23, Leon P., beloved infant son of James and Hannah J. Adams (nee Grosnahan), 1 mo. 7 ds. Funeral from parents' home, 151 Third st., Tuesday, April 24, at 2 o'clock. Relatives and friends invited to attend.

CHRISTY—In Charlestown, April 21, John F., beloved son of the late Michael and Margaret Christy (nee Black). Funeral from his late residence, 130 Chelsea st., Tuesday, April 24, at 9:30 a. m. High mass at St. Catherine's Church at 10 o'clock. Relatives and friends and members of Bricklayers' Union No. 3 of Boston invited to attend. Please omit flowers.

DINEEN—In Roxbury, April 21, Nicholas, husband of Annie Dineen. Funeral from his late residence, 3 Sherwin st., off Thornton st., Tuesday, April 24, at 8:30 a. m. Services at St. Philip's Church, Harrison av., at 9 o'clock. Relatives and friends invited.

DOHERTY—In Roxbury, April 22, J. Joseph, beloved son of William E. and Mary E. Doherty (nee Driscoll), 8 yrs. 11 mos. 23 ds. Funeral from parents' residence, 7 Sunset st., Wednesday, April 25, at 9 o'clock. Attendance of relatives and friends requested.

EDGERLY—In West Bridgewater, April 23, Mary N. H., widow of Charles B. Edgerly of Boston, 79 yrs. Funeral services at the residence of her son, Walter H. Edgerly, 31 Bellevue st., Longwood, Wednesday, April 25, at 12 m. Take Ipswich street cars.

FENNER—In Forest Hills, April 22, at his late residence, 53 Wenham st., George S. Fenner, 57 yrs. Funeral services at the Forest Hills M. E. Church, Patten st., Wednesday, April 25, at 2 p. m. Relatives and friends invited.

FITZGERALD—In Somerville, April 23, James J., beloved son of Maurice and the late Ellen Fitzgerald, 39 yrs. 3 mos. 7 ds. Funeral from the residence of his sister, Mrs. Thomas O'Lalor, 11 Murdock st., Wednesday, April 25, at 8:15 a. m. sharp. Requiem high mass at St. Ann's Church at 9 o'clock. Relatives, friends and members of Branch Unity No. 279, I. N. F., of Charlestown, and the Cork Men Benevolent Association of Boston invited to attend.

HANDY—In Somerville, April 23, Ella F., widow of Thomas Otis Handy, 50 yrs. 8 mos. Funeral from 8 Ellsworth st., Wednesday, April 25, at 1:30 p. m. Relatives and friends are invited to attend.

HEATH—In Charlestown, April 23, Francis F., beloved son of Harry O. and Gertrude M. Heath, 5 yrs. 14 ds. Funeral services at the residence of his parents, 3 Pearl st. pl., Wednesday, April 25, at 2 p. m. Relatives and friends invited to attend.

HURLEY—In Linden, April 22, William F., beloved son of William J. and Margaret J. Hurley (nee Moran), 28 yrs. 10 mos. 20 ds. Funeral from his late residence, 929 Eastern av., Wednesday, April 25, at 8 a. m. High mass at St. Joseph's Church at 9 o'clock. Relatives and friends are kindly invited to attend.

LYONS—In East Boston, April 22, Frances M., beloved child of Edward H. and Catherine E. Lyons (nee Locke), 11 mos. Funeral from parents' residence, 83 Webster st., Tuesday, April 24, at 2 p. m. Relatives and friends are requested to attend.

MURRIN—In Waltham, April 21, William J. Murrin, 37 yrs. Funeral from his late residence, 16 Cutler st., Tuesday, April 24, at 8:15 a. m. High mass of requiem at St. Mary's Church at 9 o'clock. Interment at Calvary Cemetery.

ROACH—John A., son of John H. and L. F. Roach. Funeral from his late residence, 9 Ashley st., Orient Heights, Wednesday, April 25, at 2 p. m.

RYAN—In Roxbury, April 23, at her late residence, 88 Howard av., Bella M., widow of James E. Ryan. Funeral notice later.

SMITH—In Cambridge, April 22, Frances, beloved daughter of Mary E. Smith (nee Kerr) and the late James J. Smith, 4 yrs. 1 mo. 8 ds. Funeral from her mother's residence, 77 Seventh st., Tuesday, April 24, at 2 p. m. Relatives and friends are invited to attend.

WARREN—Henry J. Warren, born November 18, 1831, died April 23, 1906, at Belmont, Mass. Funeral from Chapel, Newton Cemetery, 3 p. m., Thursday, April 26, 1906.

WHELTON—In South Boston, April 22, Cornelius J., beloved husband of Nellie F. Casey, 29 yrs. 7 mos. Funeral from his late residence, 526 E. Fifth st., Wednesday, April 25, at 8:15. High mass at the Gate of Heaven Church at 9 o'clock. Late member of Major O'Connor Camp No. 4, U. S. W. V. Relatives and friends invited.

J. S. Waterman & Sons
Incorporated. Established 1859.
Funeral Undertakers and Embalmers
2326 and 2328 Washington St.,
Adjoining Dudley Street Terminal.
All modern improvements under one roof, including offices, salesrooms, morgue, dressing rooms and chapel.
Tel. Roxbury 72 or 73.

LOST AND FOUND.

$100 REWARD

FOR return of pocketbook containing letter of credit issued by Drexel & Co., Philadelphia, lost on or about White Star SS. Co. pier Monday, April 23. Payment has been stopped on letter of credit, so it is valueless except to owner. Finder may retain currency and on return of pocketbook will be paid $100 additional. Communicate with PEARSON, 1,300 Real Estate Trust Co. bldg., Philadelphia, Pa.

COLLIE DOG LOST—Tri-color; liberal reward. 10 Cutler st., Winthrop.

STOLEN—From 22 Decatur street, a black pug dog, a $5 reward if returned to 78 Liverpool street, East Boston, or Police Station No. 7, E. B.; a female dog, answers to the name of Jollie.

AUTOMOBILES.

FOR SALE OR TO TRADE—Four automobiles and one 25-ft. launch, with six-horse power Fay & Bowen engine. Call or address BEVERLY LOAN CO., 71 Rantoul st., Beverly, Mass.

FOR SALE—Stanley 1904, special car, tank holds 43 gals. water, in A1 condition. Inquire 58 Chestnut st., West Newton.

TO LET—The best situated and best equipped automobile garage in Essex county. For particulars address the BEVERLY LOAN CO., 71 Rantoul st., Beverly, Mass.

FOR SALE.

ALBEE'S list of stoves, store and office fixtures, etc., for sale; this page every Sat. 99 Blackstone.

FOR SALE—Cheap, 2 station Lamson cash carriers. Apply JAMES CAMPION, Amherst, Mass.

DRAMATIC.

SLIGHTLY WORN DRESSES—Stage, street and evening; Paris and Boston makers, to sell or rent. MRS. DUFF, 224 Tremont st., rooms 5-6-7.

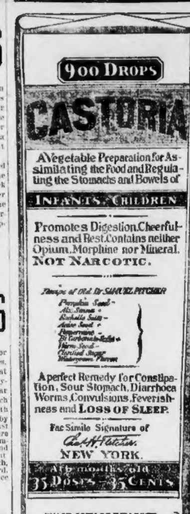

CASTORIA
For Infants and Children.
The Kind You Have Always Bought
Bears the Signature of
In Use For Over Thirty Years
CASTORIA
THE CENTAUR COMPANY, NEW YORK CITY.

REAL ESTATE.

$1,000 FOR last year's apple crop on this 50-acre farm, ¾ mile from station, ¼ mile to school; r. f. d.; 27 miles out North station; cuts 20 tons English hay, feeds 8 cows and team Summer and Winter, 400 cords wood ready to cut, orchard 300 extra large, thrifty apple trees, average yearly income of $500 from orchard alone, attractive 2-story house, 8 high studded rooms, hardwood floors, large closets, beautifully shaded, good barn 30x40, clapboarded and painted, carriage and woodhouses, hennery 20x30, taxes only $10 on a thousand, a great bargain, personally examined, price $3,500, ½ cash. E. L. BAKER, with JOSIAH F. PRESCOTT, 209 Washington st., Boston.

RINDGE, N. H.—Splendid 10-room house on elevation, fine country view, modern improvements, stable, 1½ acres land, fruited; this is an elegant place and cost $10,000, but must be sold at once for $4,500; come quick. A. L. WALKER, Leominster, Mass.

DESIRABLE SINGLE HOUSE, located close to steam and elec. cars, excellent neighborhood; the house has 8 rooms and bath, good sized lot of land, price $2,300, $300. RUSH & CO., 1,752 Dorchester av., Dorchester.

A BARGAIN IN REAL ESTATE—Suitable for Summer home, Summer boarding house or private sanitarium; sixteen rooms, steam heat, spring water in house; suitable for either one or two tenements; stable, two stalls, hennery and other buildings, in first class repair; perfectly healthy locality, main line N. Y., N. H. and H. R. R., between Boston and Providence; Boston 44 minutes, Providence 30 minutes, fine train service, station eight minutes' walk; 5½ acres beautiful pine grove near; great bargain. Address Box 114, West Mansfield, Mass.

REVERE, 76 Vane st.—Two-family, 10-room house, bath, hot and cold water, 5,200 sq. ft. land, $2,800, $300 down, balance as rent. C. E. JENNINGS, 1004 Old South Bldg., Boston.

SO. BOSTON—Stable, brick, 3 stalls, ample wagon room; room for many more stalls. Ass'd $4,300. Price $2,500. CORBETT & SONS.

BARGAIN—Corner estate near Pleasant street subway entrance, will be sold low; taken under foreclosure; especially suitable for alteration. FRED'K W. HOBBS, 23 Court st.

INVESTMENT—For sale at South End at low price, small house, divided into 3 tenements; a bargain; on easy terms. FRED'K W. HOBBS, 23 Court st.

NEAR BROCKTON MARKETS, none better, 60 acres of extra good land, under high state of cultivation, 20 in mowing and tillage, land suitable for any crop, 1½ acres in strawberries, $1,000 a year made in berries; handsome 9-room house, in extra good order, barn 30x50; price $6,000; must be seen to be appreciated. BRECK'S, Dept. A, 52 North Market st., Boston.

$500 SECURES 18-acre poultry and vegetable farm on edge of large town, 45 minutes out; best of home markets, chance for employment, fruit and wood for home use and to sell; snug house, barn and hennery, horse, cow, poultry, etc., included at $1,600, $500 down. P. F. LELAND, Dept. 3, 113 Devonshire st., Boston.

FOR SALE—In Allston, two-family, corner house, in best residential section, on Brookline border, three blocks from steam and electric cars, assessed value is $7,600, owner wishes to dispose of at once and will sell at low price. For all information address T 206, Boston American.

SEVERAL FARMS in this town are to be sold this season; good reasons for selling; bargains are offered; the prices range from $600 to $3,000; also a few shore places, suitable for summer homes. These places will be shown by W. H. LEVENSALER, Waldoboro, Maine.

THIS IS THE PLACE—Southville Village property, on B. & A. R. R., 10-room house and stable, 12 acres, 3 large hen houses to keep 500 hens and do truck gardening. R. B. HOWARD, 398 Main, Worcester, Mass.

4 ACRES country home, delightful old-fashioned 7-room house and stable in good condition, near Boston, on B. & A. R. R., 10 min. to steam and elec.; good neighbors; only $2,200. F. H. GOWING, 101 Tremont st., Boston.

7-ROOM HOUSE at Onset, Mass., for sale, built for Winter use, furnished or unfurnished; good location, near P. O. and all stores, corner lot. Address L. O. T., Box 193, Onset, Mass.

SOMERVILLE, 2-fam., 12 r., finest location, $5,100, artistic din., reception hall; another near Highland av., will rent $51 monthly, perfection, $5,300. FALES, 363 Highland av., Somerville.

WINTHROP—10-room house, 20,000 ft. of land, handsome grounds; A1 neighborhood; estate must be sold; make offer. P. O. box 2,564, Boston.

AN APARTMENT HOUSE, South End, all rented, paying well; low expenses. M. COX, 83 Court st., Boston.

FOR SALE—Houses of all descriptions, imps., 5c. fare; house lots cheap. L 278, Boston American.

CITY OF BOSTON.

BOARD OF POLICE.

1334 BOSTON, April 21, 1906. Notice is hereby given, under Chapter 100 of the Revised Laws, that Fred A. Gay and Harry N. Gay, as Gay Bros., have applied for a license of the fourth class to sell intoxicating liquors as wholesale dealers "A," in conjunction with first-class innholder at Nos. 25, 35 Huntington av., 4, 12, 18 Blagden st., and four rear entrances in areaway, in said Boston, in Hotel Nottingham, whole of said building. THOMAS RYAN, Clerk.

BOARD OF POLICE.

1338 BOSTON, April 24, 1906. Notice is hereby given, under Chapter 100 of the Revised Laws, that the Shepherd's Club, Robert W. Cooney, Pres., has applied for a club license to dispense intoxicating liquors to its members, at No. 97 West Cedar st., in said Boston, in whole of said building. THOMAS RYAN, Clerk.

BOARD OF POLICE.

1339 BOSTON, April 24, 1906. Notice is hereby given, under Chapter 100 of the Revised Laws, that H. A. Jaynes & Co., as John S. Alley, has applied for a license of the sixth class to sell intoxicating liquors as a druggist at Nos. 16, 48, 50 Washington st., 118, 120, 122 Hanover st., in said Boston, in one room first floor, basement and third floor for stock only of said building. THOMAS RYAN, Clerk.

SCHOOLS AND COLLEGES.

$1 A WEEK

PAYS for thorough training as a stenographer at FRANKLIN ACADEMY, 136 Boylston st.

TYPEWRITERS.

THE TYPEWRITER EXCHANGE has the largest and best stock of machines at the lowest prices. 68 Bromfield st.

EDUCATIONAL.

HYPNOTISM taught privately or by mail; habits broken; lost will power restored; consultation free. PROF. J. A. REID, 122 Huntington av.

MUSIC.

BOSTON MUSICIANS' PROTECTIVE ASSOCIATION—Local No. 9, A. F. of M. Headquarters 66 Federal st.

BUSINESS CHANCES.

CAPITAL WANTED

I WANT capital to fill orders for article made by secret process, just discovered; scientific men have seen and used it for months; fortunes have been paid to produce this article and fortunes will be made in the manufacture of it. Absolutely no risk; contract can be made immediately for all that can be produced with one of the largest and most responsible houses in the country. I will fully and clearly satisfy any good, sound business man that the opportunity is first class and will make enormous sums of money, and it can be produced in quantities in six to eight weeks. Address G 216, Boston American.

FOR SALE.
Elegantly Furnished Home,

SUITABLE for high-grade boarding house; rent reasonable; good lease. Call 1,778 Beacon st., Brookline, near Corey rd.

$150—LIGHT GROCERY, variety store, between 2 schools, good stock, fixtures and trade, 4 living rooms connected, only $75 down, chance of a lifetime. BISHOP, 830 Washington st.

$450—CAR STATION, never closed a day in 20 yrs., clearing $27 a week. BISHOP.

$750—MARKET BUSINESS, average trade $100 a day, greatest snap on earth. BISHOP.

$200—CIGAR STORE, rattling busy place near factories and depots. $100 down. BISHOP.

500 BARGAINS not advertised, if you wish to buy or sell you can save time and money by calling here. BISHOP, 830 Washington st.

LODGING HOUSE for sale, on Worcester st.; carpets and furniture in fine condition; best location in Boston to let rooms; price, $1,000, look this up. J. L. MAHONEY, 6 Beacon st., Boston.

LODGING HOUSE—This house is more like a home than a lodging house; rooms all rented to permanent, respectable lodgers, handsomely furnished; doubles the rent. Further particulars call on BARRY & CO., 552 Tremont st.

$1,000—CIGAR STORE, established many years, located busy part Washington st. GRANITE STATE OFFICE.

$450—HOTEL; you can get this house of 23 rooms for $450 cash, balance on a mortgage; no trouble in the liquor line. COWAN & CO.

$200—SMALL lunch counter, located in the heart of Boston; will go quick. COWAN, 3 Tremont row, Boston.

BLACKSMITH shop in Brookline; here is a chance; everything goes for $500. LYONS.

LODGING HOUSE—On Yarmouth st., 14 rooms, in good condition; on easy terms; $900. LYONS, 89 Court st., Boston.

$1,100—14-ROOM LODGING HOUSE, best street at South End to get a good permanent class lodgers, very neatly furnished. STUART.

EMPLOYMENT OFFICE for sale; first and second class license. Address M 289, Boston American.

PRINTER with one or more small presses and up-to-date type wanted to locate in our building; our work will pay the rent several times over. SHELLONITE MFG. CO., box 103, Manchester, N. H.

RESTAURANT and lodging house, next car barns and factories, to be sold reasonable; worth attention. Apply at premises, CHARLES MILLS, 979 Western av., West Lynn, Mass.

BOARDING and lodging house, est. 15 years, city 25,000 pop., rooms all let, 100 boarders; nice house, all furnished; sickness cause. ADVERTISER, 122 West Concord st.

WANTED—Reliable man with $175 to buy interest, take cash, manage help in old established paying lunch room. ROGERS, 724 Washington st.

CANDY AND CIGAR STORE, room connected; low rent; $30 takes it; am too old to run it; must sell. Call 709 Shawmut av.

HAIRDRESSING PARLOR, principal street of Providence, shopping district. L 294, Boston American.

$150 CASH buys this lodging house; must be sold this week, sickness cause of sale; has been run 5 years; rent $40. Call at 8 Rutland st.

$100 GETS INTEREST in good money making business. Call 338 Tremont st., room 1.

TALKING MACHINES.

$1.00 DOWN AND $1.00 A WEEK.

The Edison Standard equipped with latest style suspension spring motor, model C reproducer, 14 inch horn, 24 inch Flower horn, horn support, chip brush, oak carrying case, 6 Edison Gold Moulded Records. Complete outfit $25.10

30,000 10-INCH RECORDS Made to sell for $1.00 GIVEN AWAY FREE

To every customer purchasing 300 needles for 25 cents we will give one 10-inch record. Edison Phonographs, Columbia Graphophones $1.00 a week.

INTERNATIONAL PHONO. CO., 157 Washington St., Cor. Cornhill.

WANTED.

OLD feather beds wanted, highest price paid; we pay 20c. to 30c. lb. for geese feathers. NEW ENGLAND FEATHER CO., 69 W. 3d st., Chelsea.

WANTED—Tripod field level or transit. Address with price, 63 Powell st., Brookline.

REFRIGERATORS.

FOR SALE—Grocers, market, restaurant, fixtures, new or second-hand, at factory prices; cash or credit. WHITMAN & CO., 76 Arlington av., Sullivan sq.

MEDICAL.

DR. JAS. C. ADY,
Physician and Surgeon. Specialist—Genito Urinary diseases in both sexes; brain and nerve diseases. Cons. free; hours 10 to 12 a. m.; 6 to 8 p. m. 126 Berkeley st., Boston.

PIANOS AND ORGANS.

Established 1863
HENRY F. MILLER PIANOS
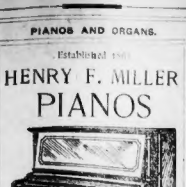
Colonial Upright
AT
$346.50

An upright piano of medium size (4 ft. 8 in. high), of simple, chaste design. The quality of the materials and workmanship is the same as in our larger and more expensive styles. It has the characteristic Henry F. Miller tone quality.

Henry F. Miller & Sons Piano Co.,
New Warerooms
395 BOYLSTON STREET

ROXBURY STORAGE SALESROOMS
NO PROFIT PIANO SALE

Hallet & Davis	$80.00
Gilbert Upright	34.00
Ivers & Pond	100.00
Kranich & Bach	70.00
Rogers Upright	35.00
Chickering Upright	40.00
Ivers & Pond	115.00
Before buying this make come here for bargain.	
Merrill Upright	105.00
Vose Upright	55.00
Don't buy a Vose Upright till you see ours.	
Steinway Piano	42.50
Vose Upright	50.00
Chickering Upright	70.00
Briggs Upright	65.00
Chickering Upright	85.50
Don't miss these bargains.	

$5 DOWN, $1 PER WEEK

The pianos taken from the accounts and put into the Salesroom to be sold last week are all sold, the last one going Saturday morning, April 21st. The lot, overdue on our books for week ending April 21st will be placed on sale Monday morning. There are a few more new and slightly used uprights than last week, the values are about the same, although we have made the prices from $5 to $10 less than last week on the same makes. It is not a question of profit, only one of getting these pianos out of our place to enable us to accommodate new entries. Write to-day for full bargain list. We have dozens of fine Pianos not in the above list, left over from special sales, etc. Some Pianos for beach or country houses almost given away.

Free delivery anywhere in unmarked wagons; goods guaranteed as represented or money refunded; 1,000 rooms to let for storage, building so large; entrance will be where you see the red flag; sales positive all this week; open Sat. eve. till 9 p. m. ROXBURY STORAGE SALESROOMS, 725 Shawmut av., corner Williams st., Roxbury.

Take any Shawmut av. car or the Elevated to Northampton st. and change for car going up Washington to Williams st.

PIANO SLAUGHTER
STORAGE SALE

A GREAT many people are ignorant of the fact that the best possible opportunity to buy a piano at the lowest possible price is to get one at the Storage Sale. Sometimes the finest pianos that are made go almost for a song. Some pianos of the best makes that have been used only slightly, and at that in the best of homes, are sold for prices that seem impossibly low. New and second hand pianos are sold regardless of price.

Pianos go for prices much lower than an auction would bring. There is no one to bid at a piano storage sale, the price is simply put on; first come, first served, and the careful, economical man or woman who wants to buy a piano economically, in fact, more than economically, will watch the storage sales carefully.

The gilded piano stores, with their costly appointments, their high salaried sales agents, their sellers' commissions, etc., are no place for the economical piano buyer to go. Take the trouble to look around a little, go up where the rents are not so high and buy your piano right.

Several nice upright pianos which must be sold at a sacrifice; 2 nice uprights, Chickering and Vose, $40 and $50; nearly new mahogany uprights, 3 pedals, latest style, at ¼ Boston prices; reason why, no large rents, big salaries or commissions to be paid; no fancy floors; our expenses about $5 a day; Boston warerooms' expense $300 to $500 daily; our terms the most liberal; free carting, free tuning and 3 months' lessons with each piano; why not see us at once and thus save the agents enormous profits? SHAWMUT PIANO CO., 720A Shawmut av., Roxbury, Mass.; open till 9 P. M.

FINE MILLER upright piano for sale; elegant mahogany case; beautiful tone; I paid $450 for this piano 3 years ago, am in need of money and my necessity is your gain; $140 buys it; do not reply unless you have the cash. G 222, American.

I HAVE got to sell my piano to raise money; it is a Chickering upright and have had it a little over 2 years; rich mahogany case; will be sold for one-half its cost; in perfect condition. Address G 245, Boston American.

RENT A PIANO—Rent allowed toward purchase within one year; $40 will supply a piano for one year, and $5 per month will buy it; don't wait, call now. BLAKE'S 564 Washington st. Established 1869.

MISCELLANEOUS.

REMOVAL SALE 49c

These self-lighting, regular dollar lights, like illustration. Two hundred candle power. Mellow, easy on the eye, burn 10% gas and 50% air. Will be sold at

49c

each, including 35-cent never break mantle. Send cash or stamps with order. We pay express on orders of 3 lights or more.

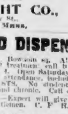

ELITE LIGHT CO.,
39 Sudbury St.,
Boston, Mass.

WEST END DISPENSARY

No. 9 Cambridge st., Bowdoin sq. All who desire free consultation and treatment call 9 a. m. to 8 p. m., Sundays 10 to 4. Open Saturday till 9 p. m. Expert physicians in attendance, including BLOOD POISON SPECIALISTS. No students. All diseases treated, acute and chronic. Call or write.

BRIDGE WHIST—Expert will give private lessons ladies and gentlemen. C. F. B., room 326, Exchange bldg.

ZEPP'S DANDRUFF CURE is the best for weak or falling hair. Barbers and druggists, 50c.

DETECTIVES.

National Detective Agency,

LICENSED and bonded. Room 913, Colonial bldg.; phone Oxford 32. Attorney's advice free.

AMERICAN DETECTIVE AGENCY—Licensed and bonded. 335 Westminster st., Providence, R. I. Telephone 2236-M Union.

HORSES AND CARRIAGES.

FOR RENT—Livery and boarding stable connected with Mansion House; best location in Greenfield. Inquire of owners, MRS. C. E. ADAMS and daughters, Greenfield, Mass.

WINES AND LIQUORS.

NIP AND TUCK WHISKEY, 65c full quart. PETTS-VOGEL CO., 868 Washington st.

AGENTS.

"San Francisco's Earthquake."

LARGEST and most complete history of this great calamity, profusely illustrated, nearly 500 pages, only $1.50, biggest com. paid, outfit free, 10c. for mailing. SPAULDING & CO., 106 Court sq.

FREE! A 25c. skirt holder to every lady sending 10c. for our newly invented and perfected waist adjuster, adjusted to corset, invisible, an indispensable article to neatly dressed women. I NEED A SPECIALTY COMPANY, 9 Cornhill, Boston.

AGENTS—Sell San Francisco Disaster, big book, 500 page illustrations, highest commissions, freight paid, credit, send 10c. postage for outfit, also beautiful household premiums given. AMERICAN PUBLISHING HOUSE, Chicago.

SAN FRANCISCO DISASTER—Big book, 500 page illustrations, highest agent's commission, freight paid, credit, send 10c. postage for outfit, premiums given, big money, act quick. M. A. DONOHUE CO., Chicago.

HELP WANTED—Male.

A YOUNG MAN, $15 weekly salary. Call store, 86 West Concord st.

AT B. Y. M. C. A. EMPLOYMENT OFFICE—Messenger in hospital, $20 and fd.; y. m. for outside work in house, $15 mo. and fd.; y. m. to file claims, $6 wk.; y. m. to book packages, $6; stenographer, $10 wk.; billing clerk (Underwood), $6; billing clerk in cotton mill, typewriter, $10; office man, good writer, $9 wk.; typewriter, $6; d. e. bookkeeper, o. l.; hotel clerk, $25 mo. and meals; bill clerk, signal foreman, $6; office y. m., $6.88; stenographer, $30 mo. and bd.; elevator boy, $20 mo.; elevator boy, $30; barber for n. h.; fireman, $30 mo., fd.; machinist, $3 da.; 1st or 2d class, $2 da.; gas fitter, $2.50 da.; y. m. to drafting room, some exp., $6; 1st class black smith, $2.75 da.; night draftsman, $20; assistant $1.75 da., o. f.; night watchman; fireman; porter in store, $7; night packer; [illegible]; waiter, $11; [illegible] $25 mo. and bd.; man for bakery wagon, $10; y. m. to learn tomb making, $5; 2 y. m. for machine shop, $8; meatcutter, $12; grocer clerk, $10; store clerk, $12. Apply at 458 Boylston st.

BOYS WANTED To collect and deliver bundles. BAY STATE SHOE & REPAIR CO., 235 Washington st.

BOYS to collect and deliver bundles, $5.50 per week. GEO. E. BROWN, 91 Arch st.

COLORED OR WHITE couple wanted for general work; also colored errand boy; call after 9 a. m. F. I. BATCHELDER, 372 Boylston st.

COYNE'S BOSTON PLUMBING SCHOOL—All practical work; instructors licensed plumbers, day and evening; send for catalogue. 121 Haverhill st., Boston.

"DESTRUCTION OF SAN FRANCISCO"—Best book, large profits; act quick; sample free. GLOBE COMPANY, 723 Chestnut st., Phila.

FIREMEN AND BRAKEMEN ON MASSACHUSETTS and other railroads; experience unnecessary; firemen, $100, become engineers, and earn $200 monthly; brakemen, $75, become conductors and earn $150; state age, send stamp, name position preferred. RAILWAY ASSOCIATION, room 227, 227 Monroe st., Brooklyn, N. Y.

GRANOLITHIC FINISHERS wanted at Lawrence, Mass.; long job, good chance for overtime. Apply at once at the office of W. N. PIKE & SONS, 264 Essex st., Lawrence, Mass.

IRON WORKERS—Keep away from Lawler's, So. Boston; trouble there.

LINEMEN—6 experienced linemen for road work; transportation furnished. Apply to NEW ENGLAND TELEPHONE AND TELEGRAPH CO., Employment Bureau, 153 Milk st.

MEN—We are the only automobile station in New England that teaches men driving and repairing on most all makes of automobiles; expert men to teach you; 50 automobiles to work on; day and evening class; easy terms; assist you to position and license; come see our station before deciding. EASTERN AUTOMOBILE EXCHANGE AND SCHOOL, 42 Warren av., near cor. Berkeley and Tremont sts.

MEN wanted to take our automobile course on building, repairing and road work; largest and best equipped school in the country; 25 automobiles to work on; 3-story building; let us show you through our factory; low rates, easy terms; call or write. HUB AUTOMOBILE SCHOOL, 195 Freeport st., Dorchester.

MAINSPRINGS 50c., put in waiting, warranted 2 years; cleaned, 50c. ALBERTS, 229 Tremont st.

PRESSMAN wanted on men's clothing. Apply Supt., LEWANDO'S, Watertown.

SIDE LINE—Big money maker for traveling men with established trade (none others); no sample case necessary; a bona fide proposition for bona fide salesmen; confidential correspondence. OSCAR E. LANGER, Middletown, Conn.

START mail order business; you easily make $10 daily; we furnish supplies and teach free. ALUMINUM HANGER CO., Chatfield, Minn.

WANTED—For the U. S. Marine Corps: Men between the ages 21 and 35; an opportunity to see the world. For full information apply in person or by letter to MARINE RECRUITING OFFICE, 98 Court st., Boston, Mass.

WANTED—Eastern farm hands to go 25 miles from Boston; must be good milkers; good wages for first-class men. Apply to WALTER B. LOWNEY, 447 Commercial st., Boston.

WANTED—Reliable man care horses and work on grounds; also man do all kinds work, summer hotel, seashore. B. JOHNSON, 14 Oxford st., Malden, Mass.

WANTED—A first-class all-around furniture finisher, steady job for the right man. HORACE E. COFFIN, 17 Washington st., Salem, Mass.

WANTED—Seamen, green hands, carpenters and coopers for whaling voyages. Apply at 152 Commercial st., Boston.

WANTED—Seamen and green hands for a 5 months whaling voyage. Apply at 152 Commercial st., Boston.

WANTED—Experienced operator and pressman on custom pants. Apply 335 Washington st., room 2.

WANTED—Young man temporarily for clerical work. Apply to MR. MULLAIRE, 4th floor, 80 Summer st.

WANTED—Coatmaker and bushelman; good wages. 458 Broadway, Everett.

WANTED—2 carriage painters. PAZOLT, 172 Washington st., Brookline.

WANTED—Registered drug clerk. L 295, Boston American.

YOUNG MEN WANTED AT ONCE to learn cutting and tailoring; others earn from $18 to $40 per week; "BEGIN NOW" for Spring positions. For particulars write THE BOSTON SCHOOL OF GARMENT CUTTING, 241 Tremont st., Boston, Mass.

50 FARM HANDS wanted, new arrivals, for farms; other farm jobs every day. FINN'S, 27 Washington st., 2 flights, Boston.

SITUATIONS WANTED—Male.

A MIDDLE-AGED American wants permanent position of trust, chance for advancement, strictly temperate and reliable, 6 yrs. in last place. Address Box 9, Wollaston, Mass.

AT BOWEN'S, 43 Portland st.—100 good farm jobs, 25 m., couples, male and female help.

AD. WRITER desires position, any business. L 277, Boston American.

BOY, American, 13 years old, wants any work; would prefer a grocery store. W. E. & I. UNION, 264 Boylston st.

CARPENTER, first-class, wants job by day or contract. P. HAZARD, 672 Shawmut av.

ELECTRICIAN, first-class wireman, 6 yrs. experience, best reference. Address A 276, Boston American.

JAPANESE wants position as plain cook. L 296, Boston American.

JAPANESE—Useful man wants a position. L 297, Boston American.

POSITION wanted by well recommended honest colored man, night, general work, exp. work cleaning or janitor, no cook, good references. H 228, Boston American.

PAPER CUTTER; stock house preferred; 10 years' ex. B 252 Boston American.

WANTED—By a man of 17 years' experience in the whisky line, samples of wine and whisky to sell to the trade. Address P 232, Boston American.

WANTED POSITION—By honest colored man, well recommended as night porter, exp., general work, cleaning, etc. F 251, Boston American.

WANTED by K. of P., position as assistant janitor, will take course in steam engineering if job is secured. N 216, Boston American.

WANTED—A position by a first-class retoucher and experienced office assistant. L. L. F., 673 Mass. av., city.

WEB PRESSMAN would like job on newspaper or cheap books; best of references. Apply J. H. C., 10 John st., Chelsea.

YOUNG MAN wants steady position as packer or shipper. Address M. S., 120 Everett st., East Boston, Mass.

YOUNG MAN, 22, wants position as office asst., typewriter, 3 yrs. experience. H 234, Boston American.

MONEY TO LOAN.

BEST IN BOSTON
Find the Answer
AT
MUTUAL LOAN COMPANY'S
Offices, 7 Water st., rooms 308-310-311. Ten years at this address. Loans of all kinds, salaries, furniture, incomes and insurance policies. We give you the polite consideration due under all circumstances and A SQUARE DEAL ALL THE TIME.

SPOONER & BRIGGS
ROOMS 7 and 8, 113 Devonshire st. LOANS to salaried people and those employed by the day, hour or piece, on best terms obtainable; special inducement for quick payments; ask for booklet.

SALARIED PEOPLE.
STRICTLY confidential, prompt service. AETNA LOAN CO., 1 Wash. st., room 38; elevator.

MONEY TO LOAN on furniture and pianos at low rates. MARTIN, 181 Tremont st.

DOGS, CATS, ETC.

DOGS AND CATS

TREATED or boarded at the new Commonwealth Hospital for Animals, 24 Cummington st., Back Bay. Private wards, baths, outdoor exercising yards, ambulance service. Open day and night. Take Commonwealth av. cars to Blandford st. Tel. 2046 Back Bay. Dr. S. F. WADSWORTH, Managing Director. FREE CLINIC DAILY for animals of the poor, 2 to 3 p. m.

FOR SALE—Four B. T. pups, two male, two female, 3 mo., prices right. 223 Harrison av., city.

YORKSHIRE terrier pups for sale, ten weeks old. MRS. WEAVER, 280 Columbus av.

THE BALLROOM.

PROF. SLYE, 446 Tremont st.—12 lessons (6 private, 6 class) $5; call evenings, 7 to 9.

HELP WANTED—Female.

GIRLS WANTED

TO make fine paper boxes. Apply at 25 Vale st., Roxbury.

AT 514½ TREMONT ST.—Order cooks, all day and night waitresses, housework girls, chamber, laundry, kitchen, green girls, nurses for asylum.

AT NEW ENGLAND EMPLOYMENT BUREAU, 3 Park sq.—Housework girls, laundresses, waitresses and all classes of female help for city and summer places.

COOKS, house, second, kitchen, laundry girls wanted; plenty places; good wages. 23A Blue Hill av.

GIRLS WANTED AT ONCE TO LEARN DRESSMAKING AND MILLINERY. We are having "MORE APPLICATIONS FOR HELP THAN WE CAN FILL." "COME NOW" and take a good position, we teach cutting, fitting, designing, making and finishing of street, evening and tailor made dresses; "IN MILLINERY" we teach everything from frame making to the completed hat; "OLDEST AND ONLY REGULARLY REGISTERED SCHOOL IN BOSTON." "INDIVIDUAL INSTRUCTION." "NO CLASS TEACHING." "REGULAR MATERIALS" used in teaching. "DAY SCHOOL" 9 a. m. to 5 p. m.; "EVENING SCHOOL" Mondays, Wednesdays and Fridays, from 7 to 9 p. m. Call or write for circular. THE LADIES' TAILOR DRESSMAKING AND MILLINERY COLLEGE, 241 Tremont st., Boston, Mass.

EXPERIENCED girl to work with dressmaker. MRS. T. J. KELLEY, 91 Sheridan st., Jamaica Plain, Mass.

EXPERIENCED WAITRESSES, on holiday or Sunday work. 54 North st., corner Blackstone.

GIRL for general housework in family of four. Address 414 Highland av., Wollaston.

GENERAL HOUSEWORK girl wanted. Danish, Swedish or German. 18 Wolcott st., Dorchester, off Columbia road.

GENERAL housework, experienced and neat; good pay and good home. 121 Devon st., Dor., car 2, to Columbia road.

HATS TRIMMED, 25c.; tips curled, 5c.; dresses made, $6 up; tailor-made suits a specialty. MME. LITCHFIELD, 119 Berkeley st.

LADIES devoting spare time at home earn $1.50-$3.00 dozen stamping transfers; reliable firm. 546 Washington st., room 83.

LADIES to distribute a few hours daily, samples, $5 per week, permanent position. 148 Court st., 3rd floor.

MILLINERS and makers on ready-to-wear hats. KOCH BROS., 28 Summer st.

PAPER BOX MAKERS, exp. on covering machines. Apply BOND & BOND CO., 45 Vale st., Roxbury.

WANTED—Lady as district manager for spring business; good health and willing to work; salary, $12 weekly and expenses; advancement; answer at once. J. E. McBRADY & CO., Chicago.

WANTED—Experienced German or Irish girl for housework by a Roxbury family; good wages for right girl. Apply before noon, with references, at 68 Dixon st., Roxbury.

WANTED—Stitchers on shirt waist suits and dressing sacks; steady work the year round and good pay. Apply at factory, 1,471 Hancock st., Quincy.

WANTED—A middle-aged woman to assist at housework where she can make herself at home, very low wages. F 247, Boston American.

WANTED—A neat, capable girl to do general housework. $15. Sargent av., Somerville, Mass.

WANTED—Shakers, feeders and folders. SOUTH END STEAM LAUNDRY, 557 Albany st.

WANTED—Girl to learn typesetting. A. C. MORRILL, 22 Eliot st.

YOUNG COLORED lady to work few hours daily in lodging house. Apply 2 Hollis place.

$12 WEEKLY at home, all or spare time; either sex; enclose 8 cents stamps. RAYMOND ADDRESSING CO., Buffalo, N. Y., dept. 5.

SITUATIONS WANTED—Female.

COLORED GIRL wants work by the day or washing to take home; good laundress. 21 Sawyer st., city, suite 2.

CAPABLE COOK and second girl, together or separate; refs. 23A Blue Hill av., tel. 864-1 Rox.

EXIL E. O. Orb; See Why Press and Boy L. Stone, there, 17 to 5 p. m., Vad nom, 23rd. CULBERSON.

GOOD capable girl wants position in hotel at beach for Summer season; would go early and help put rooms in order. R. 217, Boston American.

HOUSEKEEPER—Situation by an American woman for widower on a farm. HOUSEKEEPER, 5 Locke st., No. Cambridge, Mass.

LADY wants white embroidery to do in her room, shirtwaists, parasols, hats and cuff sets. 127 West Concord st.

PROT. WIDOW, exp., with boy 5 years old, wants cook's or housekeeper's position. 24 Windsor st., Roxbury.

SEAMSTRESS understanding cutting and fitting, desires a situation in a family; would assist in chamber work. Address C 291, Boston American.

SITUATION by elderly English woman as working housekeeper, good cook; reliable. M. L., 135 Harrison avenue, rear.

WANTED—By middle-aged American lady, light housekeeping, small family, or take entire care of elderly gentleman's home; no children. M 288, Boston American.

WASHING wanted by day or hour; will go anywhere. MRS. BUTLER, 984 Harrison av., Boston.

WANTED—Work as attendant or care adults; housekeeper for children. 643 Huntington av., suite 4.

WASHING and ironing to take home; call or write 157 Northampton st. MRS. R. LAWSON, suite 2, city.

WIDOW wants housekeeping, family mending, plain sewing or sweeping and dusting. M 287, Boston American.

WOULD like washing to take home. Mrs. G. SHEPARD, 157 Northampton st.; ring top bell.

YOUNG GIRL would like position in American family, very fond of children and handy around house. Address L 283, Boston American.

YOUNG COUPLE would like to get an old lady to board and room; pleasant home. MRS. BENOIT, 8 Leonard av., Cambridge.

YOUNG LADY wants housework in a small family. MISS MACKIE, 25 Hasting st., Cambridge.

YOUNG WOMAN wants offices or apartments to clean. L 291, Boston American.

Where to Dine

TRY IT.

THE 50 cent French Table d'Hote dinners at CAFE LAFAYETTE, 29 Hayward Place, from noon to 8, from 5 to 8 P. M.

HOTEL HIGHLAND, 2,164-66-68 Washington st.—Table d'hote dinner 11:30 to 8, 25 cents, including glass of beer. Private dining rooms a la carte.

CROSBY'S RESTAURANT, 19 School st., near City Hall. A la carte. Music 5:30 to 7:30 P. M.

PATENTS.

C.S.GOODING MECHANICAL ENGINEER PATENTS

28 SCHOOL ST., Boston. The only office designing machinery, soliciting patents, conducting patent suits. Trade marks, tracings; send for pamphlets. Draftsmen supplied by the day. Tel. Main 2146.

LEGAL AND PUBLIC NOTICES.

ADVICE FREE on all legal matters, particularly bankruptcy and divorce, by attorney of standing, call or write. ATTORNEY, 15 Beacon st., room 61.

IF YOU ARE IN TROUBLE consult us on law and domestic relations; advice free. 43 Tremont st., room 312.

ACCIDENT CASES a specialty, advice free. ATKINSON LAW OFFICE, 1 Beacon st., Boston.

JUSTICE PEACE and Notary Public—Home evenings. 449 Shawmut av., near W. Newton st.

INFORMATION WANTED.

TO ANYBODY giving information as to the whereabouts of Joe Kacyynski an ample reward will be given; last seen in Wakefield, Mass., 11 yrs. old, dark hair, round face. Address JOSEPH KACYYNSKI, 26 Merchants row, Boston.

NOTICE—Divorces strictly private, advice free, short wait, troubles, etc.; lowest fees, easily paid, our only office. LAWYER CHAS. C. ALLEN, 47 Court st., room 11, Boston. French spoken.

DIAMONDS AND JEWELRY.

EASY TERMS.

DIAMONDS, watches, jewelry, $1 down, $1 week; open an account to-day, we will trust you. LENOX JEWELRY CO., 373 Washington st.

A. R. GROVER'S JEWELRY BARGAINS—$9.98 buys a 17 j. Waltham watch in 20-year gold filled case; $22.75 buys 15 j. Waltham, 16 size, in solid 14k gold case; $2.98 buys boys' $5 watch, a beauty. You can save 40% on ladies' watches. We examine your eyes free and if they require glasses we guarantee to properly fit a pair of our $2.50 glasses. Every watch is fully guaranteed. Give us a call. A. R. GROVER, 123 Washington st., Boston.

SEWING MACHINES.

ALTERATION SALE—Great reduction in prices of sewing machines during the alteration of store at 178 Tremont st.

FAMILY leaving Boston will sell almost new latest style Singer $10. N 290, Boston American.

$60 SINGER, good as new, for $5, at 30 Warren st., Rox., next Hunt's lunch room.

FURNITURE.

CHAIR HOSPITAL—13 Green st. Tel. Hay. 1428. All kinds of chair repairing; rattan, rush, flag, cane, reed and willow.

OLD feather beds bought, highest cash paid. AMERICAN FEATHER CO., 17 Fay st., Boston.

WALL PAPERS.

WISE & HOFFMAN CO., 588 Leverett st.—Rooms papered, $1.50; painted, $1.25; whitewashed, 20c.

AUCTIONS.

UNREDEEMED pledges sold at auction Thursday, April 26, 1906, 10:30 a. m. PEOPLE'S AND MUTUAL LOAN OFFICE, 67 Green st.

BOARD AND ROOMS.

A—ELEGANT ROOMS by the day, all conveniences. 50 Warren av.

A—24 and 40 UNION PARK—Handsome back parlor; h. and c. water, $1.50; also square rooms, telephone.

A—37½ HANSON, cor. Tremont st., neat, pleasant rooms by the day.

A MINUTE from Dudley st. station—Furnished and unfurnished square and side rooms, lodging or housekeeping. 47 Roxbury st.

APPLETON ST., 44—Elegant rooms by the day; all conveniences.

AT 506 WEST SPRINGFIELD ST.—Suite of 4 rooms for light housekeeping; also front sq. rooms; all improvements.

BEACHMONT—To let for Summer, furnished or unfurnished rooms. 285 Crescent av.

CLEAN, well furnished rooms for light housekeeping; also square and side rooms; week's rent free to permanent people. 127 West Concord st.

COSY UPPER SUITE—If rented this week, $25. NOYES & WEST, 325 Columbus av.

DESIRABLE rooms to rent to men, all modern conveniences; an ideal place to live this Summer; three minutes from the L street baths and Ocean boulevard; good car service to city; reasonable rates. Y. M. C. A. HOUSE, 305 K st., South Boston.

ELEGANT room by the day, all conveniences, Telephone 1147-3 Tremont.

HOUSEKEEPING ROOM, water, gas, large closets; also well furnished front square attic. 31 East Springfield st.

LARGE ALCOVE ROOM, 1 flight front. 305 Columbus av., city.

NICE clean rooms, transients. Telephone 1515-3 Tremont.

NEWLY FURNISHED rooms, clean, exclusive house; summer prices. 56 West Cedar st.

NO. 468 MASS. AV.—Square and side rooms. Telephone 1161-2 Tremont.

PRETTILY FURNISHED upper flat of six rooms to let for Summer; $25 mo.; see it, 84 Hamilton st., Dorchester.

SPACIOUS parlor suite, furnished, piano, bath with shower, toilet; strictly private. Call 198 W. Springfield st.

TO LET—To quiet transient couple, steamheated front room, private family; no other lodgers, Berkeley st., near Chandler. L 287, Boston American.

TO LET—18 Waltham st., Boston, two bright, airy rooms for light housekeeping; also large back parlor, with hot and cold water.

TWO OR THREE handsomely furnished rooms to let to couple or 2 working women; would sell cheap. R 298, Boston American.

YOUNG LADY desires board, private family; beach preferred. G 219, Boston American.

YOUNG MAN employed in Boston desires moderate priced room in Winthrop. State terms and conveniences. G 220, Boston American.

8 DWIGHT ST.—Square room, first floor, running water, $2; front square, running water, $2.50.

8 HALE ST., near Green st.—Handsomely furnished rooms, $1.50 weekly; all improvements. American family.

47 RUTLAND ST.—Large square room, bath room floor, $3; also large sq. room, $2.50.

48 APPLETON ST.—Comfortably furnished rooms, hot and cold water, privileges; transients accommodated.

52 APPLETON ST.—Finely furnished, well cared for rooms by the day.

94 BOWER, Rox.—2 connecting rooms, light housekeeping, bath, private family, $2.50.

109 WORCESTER ST.—Nicely furnished square room with large closets for light housekeeping.

115 APPLETON ST.—Well-furnished, clean rooms by the day. Tel. 1165-3 Trem.

116 WEST NEWTON ST.—Parlor alcove and square rooms to let; h. and c. water.

279 SHAWMUT AV.—Clean square room, suitable for two girls, with laundry and mending home comforts.

491½ TREMONT ST.—2 front rooms to let, with bath, for colored people.

508 COLUMBUS AV.—Parlor, alcove, square and side rooms, Summer prices, telephone.

690 and 692 TREMONT ST.—Newly furnished parlor, square; side rooms; tele.; special summer prices.

735 TREMONT ST.—2 rooms, light housekeeping; gas range; h. and c. water; nice side room.

880 WASH. ST.—2 large connecting rooms, furnished for housekeeping, $4 a week; a large front parlor, $3 a week.

1,293 WASHINGTON ST.—Suite 4, nicely furnished large square room, $1.75.

1658 WASHINGTON ST.—Connecting rooms to respectable people at reasonable prices.

APARTMENTS TO LET.

$18—EVERETT, 252 Ferry st., suite 5 rooms, bath, hot and cold water, gas, range, set tubs, shades, screens, steam heater; good neighborhood; separate entrance. Apply 79 Chestnut.

2D FLOOR SUITE, 5 rooms, all imp., $17. 191 W. Selden st., Mattapan, or tel. owner, 200-9 Everett.

APARTMENTS and houses. See KEENE'S WONDERFUL LISTS, 300 Warren st., Roxbury.

LARGEST LIST—Always open. WILLIAM A. LONG, 368 Washington st., Dor.; telephone.

$15—LARGE connecting parlors in modern flat, hot water, steam. WHITE, 212 Hemenway st.

HOUSES TO LET.

TO LET—House 11 rooms, overlooking Fenway; all improvements; large stable, garden, fruit trees; $50 month. Apply on premises, 12 to 4, 104 Bellevue, near Francis, Brookline av. cars.

TO LET in the Newtons—8-room house, $25; 9-room, $30; 12 rooms furnished, $75. CLARK'S AGENCY, 70 Kilby st.

TO LET—House, 4 Chapel pl., off Friend st., heart of city, low rent. Apply 44 Portland st.

3 LARGE ROOMS, $7 a month, good neighbors. 54 Crescent av., No. Cambridge.

HOUSE FOR SALE.

HOUSE FOR SALE—3 flats, with improvements, income $420, will sell at a bargain or exchange. 36 Wash. st., Dor. Call Sat.

ASTROLOGY.

THE WONDERFUL MRS. FOSS,

MEDIUM, palmist and card reader; tells object of visit; hours 9 to 9, Sunday and daily. 218 Columbus av., near Back Bay station. Ladies 50c. and $1.

ATTENTION—Consult Mrs. Pepper, business medium; gives the name of your future husband or wife; affairs of life. 375 Tremont st.

MRS. A. D. MORGAN, clairvoyant; "tells names." Consulted on all affairs; reliable. 605 Tremont st.

REMOVED—MISS FLORENCE, scientific palmist and card reader. 209 W. Canton st., off Columbus av.

MME. FRANCES, fortune teller. 45 Pleasant st. Ladies 25c., gents 50c.; 30 years' experience.

A. ZAROLA tells your name and all you want to know for 50c.; cut this out. 293 Tremont st.

MISS HARTT, palmist, clairvoyant and card reader. 1,658 Washington st., near Worcester.

MISS LINCOLN, expert card reader. 307 Columbus av.; hours 9:30 to 7; closed Sundays.

MISS MACY, card reader; tells past, present and future. 73 Appleton st. Hours 10-9.

MISS RAY, 220 Tremont st., Room 7, two flights; card reading; hours 10 to 8.

MISS EDSON, card reader. 6A Appleton st., suite 2, up 1 flight; hours 9 to 9.

MISS HOPKINS, expert card reader. 6A Appleton st., suite 1; no Sundays.

MRS. C. LeCLAIRE, 610 Columbus av., suite 1; inspirational card readings.

MISS DAVIS, from California, medium. 573 Tremont st., hours 10 to 9.

MISS RUTMAN, card reader. 614 Columbus av., suite 3; hours 9 to 9.

MISS NORWOOD, card reader. 400 Columbus av., suite 2; hours 10-6.

MISS J. DOUGLASS, 620 Columbus av., suite 2—Card reading.

MISS GRAY, card reading. 61 Appleton st., front parlor.

MME. ROSA, psychic, vibratory treatments for business success; 10 to 6. 488 Columbus av.

Barter and Exchange

ONE CENT A WORD.

AUTOMOBILE—I will buy a gasoline touring car and pay cash, or trade valuable real estate. WM. E. COOPER, No. 343 Tremont st., Boston.

AUTOMOBILE—I will trade my gasoline touring car, seats 5 people, for city real estate. E. F. EDWARDS, No. 343 Tremont st.

DESKS, office furniture, store fixtures or stocks of goods wanted for cash or exchange; bargain prices on anything you want. LEE, 30 Kneeland st.

EXCHANGE YOUR PENNIES for enjoyable amusement at Penny Dreamland, 1,083 Washington st.; amazing wonders that are operated with a penny; come and see what a penny will do; the only place where you can hear Tucker's plea to the jury on the Edison phonograph; slot machines bought, sold and exchanged.

FOR SALE OR EXCHANGE—Round black walnut extension table, 8 leaves, 15 feet long. G 221, Boston American.

FOR EXCHANGE—Automatic banjo slot attachment for other slot machine. G. P. B., 2,816 Washington st.

I WOULD LIKE to exchange my King Poco 8½x8½ camera without lens for a wide angle lens. G 174, Boston American.

WILL EXCHANGE a combination gold writing pencil and pen for a Waterman fountain pen. Y 185, Boston American.

WANTED—To exchange a large chiffonier bed. What will you give for it? Y 187, Boston American.

WILL EXCHANGE my mandolin for dress suit case; call evenings at 7. GROSSE, 820 Parker st., Roxbury.

WOMEN'S SPECIALTIES.

BABY CARRIAGES, go-carts, wheels re-tired, carriage parts, carriages repaired, parasols, lace covers. Write for price list, or tel. Hay 571. W. J. REILLY & CO., 86 Portland st.

EDITORIAL PAGE OF **HEARST'S BOSTON AMERICAN** TUESDAY, APRIL 24

HEARST'S BOSTON AMERICAN

WILLIAM RANDOLPH HEARST

80 AND 82 SUMMER ST., BOSTON, APRIL 24, 1906

The Newspaper as a Necessity of Life

With the ruins of the city smoking, with famine and disease threatening, the homeless population demanded to know the latest news.

A striking feature of the earthquake in San Francisco, and a striking testimonial to the energy of the San Francisco newspaper men, was the continuous publication of newspapers during the panic of fear, fire and famine, AND ESPECIALLY THE PUBLICATION OF A SUNDAY NEWSPAPER WHILE THE CITY WAS STILL BURNING.

Our San Francisco newspaper, the Examiner, was, PHYSICALLY speaking, destroyed by the earthquake and the fire. The building was burned, presses, typesetting machines, stereotyping, engraving departments—all in ruins.

But the SPIRIT ANIMATING THE NEWSPAPER was not destroyed, and the newspaper came out day by day and told the people what they felt they must know, THE LATEST NEWS OF THE DISASTER AND OF THE OUTSIDE WORLD.

On Sunday, in San Francisco, the Examiner printed and distributed a hundred and eleven thousand complete Sunday newspapers.

This newspaper consisted of a ten-page NEWS section, the regular magazine, colored section, and the usual insertion of music.

One hundred and eleven thousand copies of a complete newspaper were as many as an improvised plant could produce.

Our Los Angeles Examiner took care of the balance of the San Francisco circulation, and printed on Sunday 135,000 more Sunday newspapers, complete, as above stated.

The San Francisco Call and the San Francisco Chronicle, less fortunate in the lack of outside equipment, rose to the occasion, however, and on Sunday each, in the face of extraordinary difficulties, issued a six-page news sheet.

Dispatches from our San Francisco newspaper give most interesting details of newspaper reading in an earthquake city.

In the open places, around the piled-up belongings of homeless people, children were solemnly spelling out the adventures of the Katzenjammer Kids and the achievements of Buster Brown.

Women were reading, with interest, the magazine pages of the San Francisco Examiner, and the news sheets for the latest news of things happening to other people.

Men were lending each other their papers—EVEN IN THE MIDST OF THE EARTHQUAKE TROUBLES THEY DID NOT INTEND TO BE BEHIND THE WORLD IN ITS NEWS EVENTS.

This demand for a daily newspaper, even in earthquake times, shows how much the newspaper has become a feature of modern life, how much the actual news has become a STAPLE of our national diet, like bread and butter and coffee.

The issuing of the newspapers under such difficult circumstances is certainly a tribute to the working force of newspaper men in San Francisco. And this newspaper, while congratulating its fellow-workers in Hearst's San Francisco Examiner, complimenting them on the unprecedented achievement of publishing a newspaper of thirty pages on the Sunday following the earthquake, congratulates also the staff of the Call and of the Chronicle, determined to give the news to those that wanted it in spite of the greatest conceivable earthly opposition.

It may interest our readers, as showing the energy of modern business methods and America's mechanical resources, to know that the San Francisco Examiner will be published regularly every day, regardless of the earthquake, and that within two weeks it will be issued by a NEW and complete newspaper plant.

We have already dispatched one octuple press from Chicago and another from New York. We have purchased and are now installing a fine Hoe press that we were fortunate enough to secure in a warehouse that remained standing in San Francisco.

We have sent out a full battery of linotype machines, a new engraving plant and everything else that makes up part of a complete newspaper. The Examiner, with a complete plant larger and more modern than before, will soon be housed in a temporary building of steel—all this with a speed that would make the far-famed Phoenix rising from its ashes hide its head in dismal confusion. It takes more than an earthquake to stop the progress of American energy.

Free Steel and Lumber for San Francisco

San Francisco is to be rebuilt. Its people have already made that clear. A new city, grander, more massive than the old, will soon rise where now the smouldering embers smoke.

The money of the charitable is already pouring into the ruined city. Soon the United States Government will be spending there its millions for new public buildings. The insurance companies will be paying their losses, to be transmuted into steel and granite.

The rebuilding of the city by the Golden Gate will be one of the greatest feats of swift construction the world has known.

None should grudge aid to this end; it should not be hampered by sordidness on the part of either individuals or corporations.

For the rebuilding of the city two materials will be needed in great quantities—structural steel and lumber. Both are controlled by trusts; both are heavily "protected" by our present tariff law.

Congress should at once strike off the import duty on both these materials when consigned to San Francisco. The people of the desolated city must not be bled that Steel Trust magnates may riot in wealth, and lumber barons see their profits prodigiously increased by this colossal calamity.

Such a measure would be within the emergency power of Congress. It would be applauded by the nation, and opposed by no public man not at the service of one of the trusts.

Let Congress act at once. NO TARIFF TRIBUTE FROM STRICKEN SAN FRANCISCO!

Little Editorials from the People

THE "MUCK-RAKE" SPEECH

Editor BOSTON AMERICAN:

During the past week one of the "dear old papers" has given much space in its columns informing its readers how the President in his "muck-rake" speech was going to calm all ye certain writers of the "Literature of Exposure."

But "alas for maiden, alas for judges" it did not happen as prognosticated. The writers of the "Literature of Exposure" are doing more good than a whole army of dumb newspaper editors.

J. S. CROW, M. D.

MONOPOLY LODGE ENTERTAINMENTS

Copyright, 1906, by American-Journal-Examiner

YOU WORKA FOR ME I PAYA YOU GOOD
U. S. SENATE
THE MONEY POWER
SCENE IN THE ROMAN SENATE.
SOMETHING TELLS ME THEY'RE TRYING TO DO ME!
REP. NOMINATIONS
SUPREME COURT
TAFT
THE BRIDGE OF SIGHS. "A PALACE AND A PRISON on EACH HAND."
I'LL BET HE'S DOWN THERE
THANK 'EE!
SUPPORTING SERVER
SUPPORTING SERVER
SECTIONAL VIEW OF THE ROMAN CATACOMBS
WITH PLEASURE
STREET SCENE IN ITALY.
GONDOLIER DOING A HARD DAY'S WORK.
GOODA JOKE!- HE THINKA GROVER HELPA HIM!
GIVA HIM A SWIFTA KICK!
YOU NO GIVA ME DA MON I CUTTA YOUR EARS OFF!
NO SPEAKA DA ENGLISH
WE PAYA GROVER DA GOODA SAL-
LIFE INSURANCE TRUST
PLEASE MR. SOLDIER SAVE ME!
POLICY HOLDER
CAPTURED BY BLACK HAND BANDITTI.

In the Peerless Panorama, AROUND THE WORLD WITH THE COMMON PEOPLE, We Are Next Shown a Series of Truthful and Conservative Scenes Entitled HAPPY DAYS IN SUNNY ITALY; or, ALL TO THE SPAGHETTI.

THE HALL-ROOM BOYS

THEY DO IT ON $11.50 PER

Copyright, 1906, by American-Journal-Examiner.

SAY FERO, WE'LL CUT OUT THE LUNCH TO-DAY. LET'S CALL ON THAT CUTE LITTLE GIRL WE MET AT THE DANCE LAST NIGHT. WHAT'S HER NAME TODD? BRONIX SHE'S IN THE CASHIER'S DEPARTMENT AT O'CREERIE'S AND M'ADAMS. IMAGINE ME SAILING IN THERE IN MY TALL HAT. I BET THE GIRL'S HEARTS WILL ALL GO A FLUTTERING. HA! HA!
LOYEE'S ITRANCE
SHE BELIEVED US WHEN I TOLD HER WE LIVED ON OUR INCOMES.
1
AH - MY GOOD MAN, I WISH TO SEE MISS BRONIX FOR A FE. MINUTES. VERY IMPORTANT BUSINESS SIR.
IMPOSSIBLE, SIR? THE GIRLS ARE TOO BUSY TO SEE ANY-BODY TO-DAY.
2
I MUST SEE HER! IT IS VERY IMPORTANT, AS IT RELATES TO FAMILY MATTERS. NO? - - - THEN WILL YOU TAKE A NOTE IN TO HER? YOU ABSOLUTELY REFUSE TO - I SHALL SEE THE SUPERINTENDANT AT ONCE, AND HAVE YOU DISCHARGED. POSSIBLY YOU ARE NOT AWARE WHO I AM.
5
MAKE A FOOL OF US BEFORE ALL THOSE GIRLS WILL ME - I'LL TEACH HIM ONE LESSON.
THE GIRLS MUST HAVE OVERHEARD. I THOUGHT I HEARD SOME GIGGLING.
4
SIR - I WISH TO MAKE A COMPLAINT AGAINST ONE OF YOUR EMPLOYEES. HE REFUSED TO LET ME SEE MY COUSIN WHO IS IN THE CASHIER'S DEPARTMENT. HE WAS NOT ONLY INSULTING
I WILL INVESTIGATE
SIR, BUT HE LAUGHED AT ME - ACTUALLY LAUGHED AT ME SIR.
3
SUPERINTENDANT, THIS IS THE MAN WHO DISCHARGE HIM. HE'S THE PROPRIETOR.
ER-WELL, I CAN'T VERY WELL DISCHARGE HIM. HE'S THE PROPRIETOR.
HA! HA!
6

THEY MAKE A COMPLAINT, BUT GET NO SYMPATHY

Conquerors

By Wex Jones

THE West was a wilderness once, and the men
Who made it a golden will make it again;
Or their sons, who are sprung of the true Bulldog line,
To link each brave year with the brave Forty-Nine.

ON the anvil of Earth, with Fate for the sledge,
The will of the West got its temper and edge:
No disaster can turn it, no grief give it stay,
When the will of the West has decided its way.

THOUGH palaces crumble in ashes and dust,
The West has its will and its vigor to trust;
And, quietly facing the future, is filled
Less with grief over ruin than ardor to build.

THUS orchard and vineyard again shall bestow
Their fruit of the sun on the city below,
And again to the gate where the long bay lies curled
Shall argosies fare with the wealth of a world.

SAN FRANCISCO again on the hilltops shall stand,
Desired of the sea and beloved of the land,
More splendid, more certain, more true for the test,
Firm-founded forever in the heart of the West.

Jottings

By Rev. Charles A. Crane

(PASTOR PEOPLE'S TEMPLE)

It has been truly said that one reason why a man succeeds who minds his own business is that he has so little competition.

* * *

Let us cheer up. Rich men are sometimes punished by the laws of this country, as Gaynor and Greene can testify.

* * *

If we did not believe that women are superior to men in the matter of virtue, we should lose hope for the human race. But when they turn the wrong way they go to the limit of recklessness much more swiftly than men. A high authority, an official in an inebriate asylum, asserts that the increase of drunkenness is at least ten per cent. among men and twenty-five per cent. among women.

Pause--Bury Not the Quick

By Clara Morris

CLARA MORRIS

AS one of the true lovers of that erstwhile laughing city of merriment, San Francisco, I look with pain-wrung heart upon her anguish of suffering.

Stripped of clothing to oppose the bone-piercing chill of the heavy, foggy dews; faint with the new, strange pang that is hunger; parched with natural thirst that is augmented a thousand degrees by the fever of great terror; and, worst of all, dazed with the agony of uncertainty.

Standing afar off it is like looking upon a tremendous panorama at first; a picture as of very Hell, hurtling through a riven world, with awful groans from the laboring earth, with grinding rock, with stupendous crashing of great buildings and hideous impact—and then, with mighty bounds and leaps, flames waving like banners triumphant; fire, unconquered destroyer of cities to-day as in the Biblical times of the doomed cities of the plains.

One panorama shows us the inhabitants of this place of woe as helpless victims of all nature's blind forces of evil; a sight not to be borne but for the picture following; arching across the glowing sky a splendid bow of promise, that sign of God's faith with man, and passing beneath it an army brought together at no man's order, moving with no royal ruler's sanction, armed with no weapons of destruction, an army bearing gifts of food and money, of clothing and medicines, and those necessities of yesterday that to-day are such luxuries.

Offered by Sympathy, Pity and Love; powerful as those angels who excel in strength. Oh, poor humanity! Oh, wicked old world! You are neither of you so black as you've been painted, for, all the world over, generous, helping hands are stretched out to the stricken, suffering San Francisco.

Yet there is here a clerical gentleman, who, electing himself the interpreter of the intention of God, the Creator, has declared that this calamity came upon San Francisco as a judgment for her great wickedness. He also says he had that city under his consideration.

That San Francisco was the gayest city in our States, I admit; but gayety is not a sin. There was wickedness there, as in every other city, town or village.

But why San Francisco should be the wickedest city in the country I don't quite understand, unless being torn by earthquake and scorched with flame the gentleman may feel it safe to condemn a city when it is down.

There are pure-hearted girls, true wives, devoted mothers, with regiments of clean-minded little children, and even a few honorable, brave men in that "wickedest city," and this man's God put them all to torture by public calamity in order to "righteously" punish the evildoers. This pronouncement seems outrageous.

If God's divine plan for this one of His worlds was placed before us, could our little, finite brains "bear it"? I imagine not.

But, oh, California!—the jewel casket of our land, containing more exquisite beauty in varying forms than any half-dozen States—how are you marred and broken!

And San Francisco—second only to her nobly-bridged Seine! As a city of pleasure she stood first in our own land. To the warm hospitality of the South she added a gayety, a merriment, irresistible, because of its universality, for this power of enjoyment, this love of amusement, was never confined to the rich or young.

The hardest workers, the most prominent financiers, merchants, lawyers, the business hours past, were off like boys to ride recklessly—to drive, to dine, to sup, to hold high jinks 1; clubs numbered thousands. There were held to be necessities, opera a cause of universal joy; there seemed to be laughter in the very air. Joy in the beams of the glorious sun.

"New Orleans?" No, for amusement there is not so spontaneous; it does not seem quite native; and there is a strong commercial thing to that city's gayety—while poor, merry, laughing, triumphant San Francisco; beautiful as Hebe, with turbulent locks vine crowned, her red lips wine wet; the waves of the blue Pacific creaming softly up the beach in purse-of her rosy flying feet, while she beckoned her followers to that tryst upon the Cliff—place of unending revelry, not license, but love of the beauty of earth and sky, the pagan joy of living!

And now, shrouded in crape for those other stricken cities, her young daughters, face down upon the riven earth, with many a burn and bruise upon her fair body, she seems a thing crushed, lifeless—fit only for the grave.

But pause—bury not the quick. Other States, strung and tender, are coming to her aid—all rivalry forgotten. They will lift her up, and "with oil and with wine they will bind up the slittering white-and-gold Paris on her wounds."